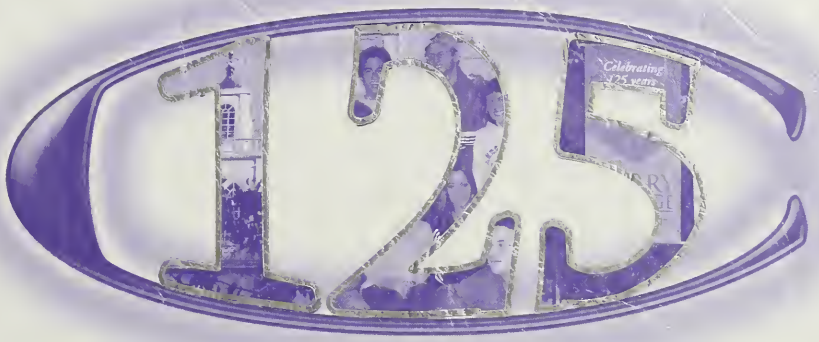

PAST
PRESENT
FUTURE

AMETHYST 2005

Digitized by the Internet Archive
in 2010 with funding from
Lyrasis Members and Sloan Foundation

http://www.archive.org/details/amethyst2005unse

2005

Curry College
1071 Blue Hill Avenue
Milton, MA 02186
www.curry.edu

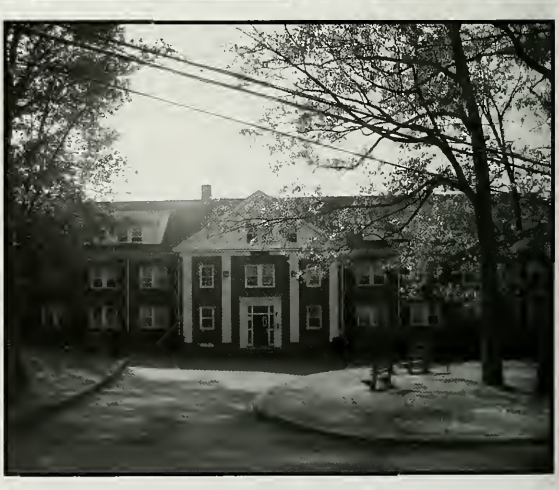

Table of Contents

President's Message	4
Seniors	16
Student Groups	49
Fall Sports	69
Winter Sports	81
Spring Sports	89
Student Life	101
End of the Year Activities	161
Commencement	182
Advertisements	194

Curry College Library
1071 Blue Hill Avenue
Milton, MA 02186

President's Message

Congratulations to the Curry College Class of 2005!

As President of your College, I am both pleased and proud to bring you the congratulations of the entire Curry College Community, and specifically the faculty and staff who have had the opportunity to serve and learn with you over the past years.

You have been students at Curry College during an exciting period in our history. This has been a period of great growth and success across all areas of the College – academic, physical, financial and in our reputation and prominence. You should be proud of that, you have contributed to it. Thank you for being a part of it.

Curry College continues to grow in promise and prestige each passing year. As alums you have a keen interest in the continued development and success of your College, and I would urge you to please stay involved with us. Keep the Alumni Office informed of your current contact information, and we'll do our best to make sure that you know what is occurring both at your College and with your classmates. You can email the Alumni Office at alumni@curry.edu.

Congratulations on all the success you have achieved to date. Best wishes for much continued success.

Sincerely,

Kenneth K. Quigley, Jr.

Dedication
Donna Pettinelli

We are honored to dedicate the 2005 edition of *The Amethyst* to Donna Pettinelli. Although her official role on campus is Assistant to the Academic Dean, this title does not begin to describe what she does for students.

Donna is always there for us. When a new club wants to get started, Donna is there. When students need academic assistance, Donna is there. When students need a never-give-up, passionate advocate, they find it all in Donna. She has seen the good and not-so-good side of some of us, yet remains constant in her devotion to our success. Donna selflessly climbed out on many limbs for us without thought of the possible consequences for herself. We are always her top priority.

Donna has been a valuable ally to all students and an even more valuable asset to this College.

Donna, this one's for you.

Campus Life

Around Campus

CURRY COLLEGE 2005

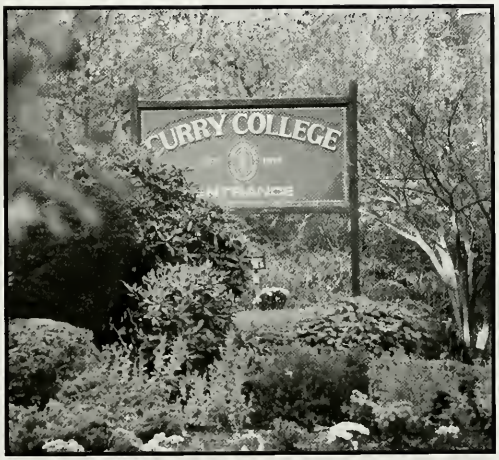
CURRY COLLEGE
ENTRANCE

Curry in the Snow

CURRY COLLEGE 2005

Curry College
ESTABLISHED 1879
Gift of the Class of 2003

Around Boston

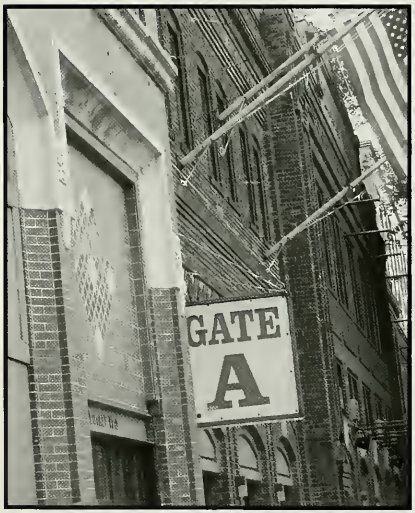

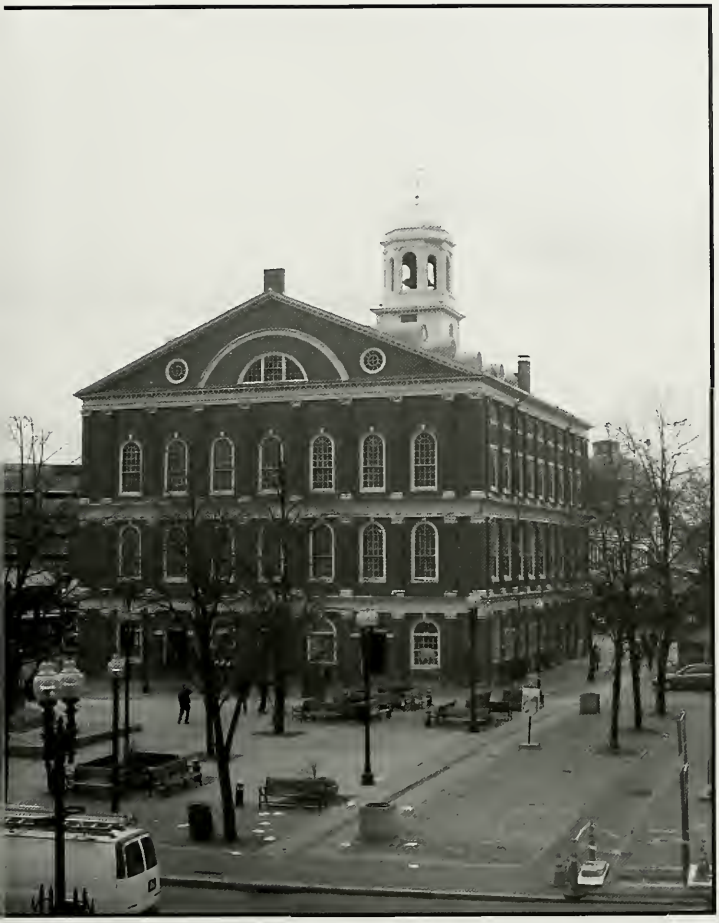

Around Boston

EST. 1895

BOSTON
COMMON
1634

BOSTON
COMMON
1634

Graduates

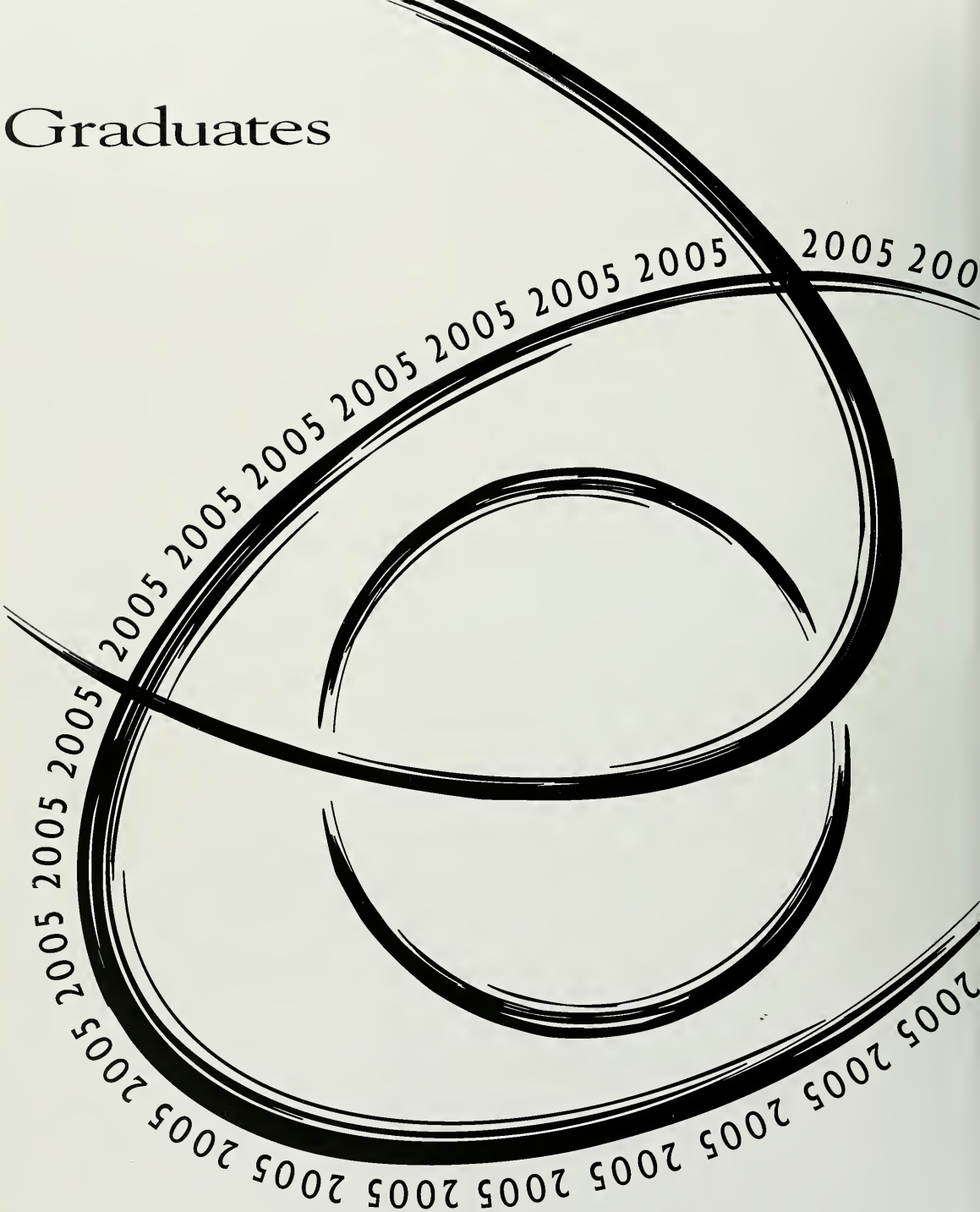
2005 2005 2005 2005 2005 2005 2005 2005 2005 2005 2005 2005 2005 2005 2005 2005 2005 2005 2005 2005 2005

Lea Abbanato
Wallingford, CT
Education

Jessica Aguiar
Stoughton, MA
Sociology

Jennifer Alexis
Dorchester, MA
Business Management

Janeen Alum- MacDonald
Sudbury, MA
Visual Arts

"It is not of our choosing the way others may feel for us. It is not always of our choosing the way we may feel for others. However, they can choose to respect and accept us, as we them, for in college, as in all places, people and things, acceptance of differences is the keystone to a greater knowledge."

Elizabeth Anderson
Cohasset, MA
Psychology

These past few years wouldn't have been possible without the close people in my life. I want to thank my parents, TB, AP, MS, JB, BO and KR for always being there for me. 143!

Patrick Anderton
Weymouth, MA
Criminal Justice

Megan Arich
Portland, ME
Education/ Psychology

Michael Arienti
Fairfax Station, CT
English

Jayme Aronson
Lynnfield, MA
Psychology

Nadia Ashley
Dedham, MA
Psychology

Cheerleading 01'-05'(Capt) Had so much fun. Going to miss everyone. Thanks, Mom, Doug, Chris, Nana, Evie, Billy, Jimmie and Natalie. Love you all. GOODLUCK class of 05! 143 George XOXO

Mark Bachta
Chicago, IL
English/Psychology

Matthew Bailey
Riverside, CT
Communication

"Good things are coming our way, I know they always have."
– Walter Schreifels
To those who have helped me, I am there for you always. To those who have taught me how to be, I thank you endlessly.

Greg Barnes
Katonah, NY
Communication

Andrea Belcastro
Quincy, MA
Communication

Joseph Ben
Providence, RI
Criminal Justice

Theodore Bennett
Edgartown, MA
Communication

Molly Bergeron
Somerset, MA
Communication

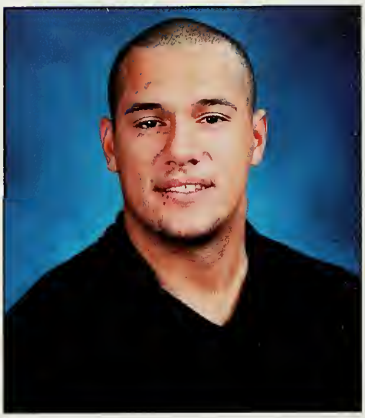

Evan Berte
Northborough, MA
Criminal Justice

Matthew Blanchette
North Providence, RI
Biology

"The important thing is not to stop questioning."
– Albert Einstein

Sybil Bleus
Randolph, MA
Health Sciences

Life is a journey that creates both challenges and success. God can open one door and close another, it's up to you to choose which one. The door I chose was to succeed. Thank you to my loving parents who worked so hard to help me get this far. I love you.

Amanda Boudreau
New Bern, NC
Communication

Ashley Brewer
Little Silver, NJ
Psychology/English

Michael Brokmeier
Duxbury, MA
Criminal Justice

Kristy Browne
Sandowne, NH
Education

I want to thank all of my family for all of their love and support for these past four years. I would not have accomplished the things I have without each and every one of you.

Patrick Buchanan
Belmar, NJ
Communication

Marquita Burrowes
Wallingford, CT
Business Management

Shannon Cain
Three Rivers, MA
Pyschology

Cheers to 2D & 2C! I love you girls! Thank you to my family for helping me close this chapter of my life! Much love to my grum(s), mom, dad, t.t., Rosie, t.t. Lynn, Gabriela, Dawn, Molls, Kris, Emily (B&T), my bros, and all the little peoples. XOXO

Elizabeth Caisey
Mattapan, MA
Education

I would like to thank my husband Donald for his love and support, my daughters Iesha and Elysa, for being patient and understanding. I love you with all of my <3 To my best friends Allison and Keri for always being there when I needed you the most. Love you Always

Nicholas Cameron
Nashua, NH
Criminal Justice

Suzan Canpolat
Mahopac, NY
Communication

Desiree Carreiro
Somerville, MA
Criminal Justice

2 my Father & Mother, 4EVERYTHING they have done & 4 never giving up on me I love u with all of my heart & appreciate it all.

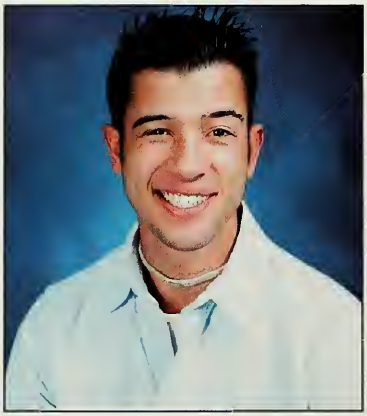

Anthony Castagnozzi
South Weymouth, MA
Business Management

Philip Chamberlain
Mont Vernon, NH
Criminal Justice/Philosophy

Rachel Chambers
Norwood, MA
Nursing

Catherine Cheng
Arlington, MA
Sociology/ Criminal Justice

Charlene Cimmaruta
Billerica, MA
Criminal Justice

Ashley Cinelli
Dorchester, MA
Criminal Justice

Brittany Collins
Wyoming, RI
Education

Everyone, thanks for the best 4 years of my life. Shilo, Jaime, Mike, and Julie, thank you. I will take all your guidance with me along for the journey of life. Fam, thanks for the support! Mom, you're my inspiration. I could not have done this without you!

Ryan Connors
East Walpole, MA
Sociology

Lauren Cooke
Yarmouth Port, MA
Education

would like to thank my family who vere all there in support of my college ducation and achievements. I will miss veryone that I spent my four years with nd I hope they all keep in touch.

Rachael Cooper
Randolph, MA
Communication

Kerri Coyne
Quincy, MA
Psychology/ Sociology

To my family, Thank U and I love U. Class of 05, thanks 4 the memories, I wouldn't trade them for the world. I've had the time of my life and I owe it 2U.

Nicholas Crea
Bellingham, MA
Business Management

Lindsey Crowell
Summit, NJ
Education/History

"Success comes to those who are too busy to be looking for it" To My Family THANKS for all the love & Support. 3K, KM,CR, 2Cgirls, 2G,SR,MB,ES,AT,RD,CK,LF,MM. Thanks for the memories & Good Luck 143

Russell Currie
St. Charles, MO
Psychology

Joshua Davis
Criminal Justice

To my family, many thanks for helping keep my priorities first. You are all the reasons I am who I am. To the Curry College Community, keep stepping it up. KS, it's been a time that will be carved in my heart forever, thanks for being you. The rest of you, see ya around.

Charles Dean, Jr.
Cohasset, MA
Communication

Brianne Decot
Weymouth, MA
Business Management

Joshua Del Viscovo
Mansfield, MA
Special Education

Andrea Della Bitta
Marion, CT
Visual Arts

Thomas Despagni
Manhasset, NY
Visual Arts

Bradford Dick
Georgetown, MA
Criminal Justice/Philosophy

Ryan Dignard
Lee, MA
Criminal Justice

Nicholas Dion
Shrewsbury, MA
Criminal Justice

Brian Doherty
Franklin, MA
Business Management

Mom/Dad, Thank you for every opportunity. I Love You. Curry Hockey: Continue the tradition that was started. #14 "The Boys": You will never be forgotten. Thanks for four great years. I'm off to Arizona. We made it.

Colleen Doherty
Watertown, MA
Major

Corie Doucette
Waltham, MA
Early Childhood Education

Joshua Dowling
Hanson, MA
Business Management

Thanks to my parents who made everything possible for me. If it were not for their inspiration, I wouldn't have a limb to stand on. My main objective is to live life to the fullest and never commute on 128 during rush hour again!

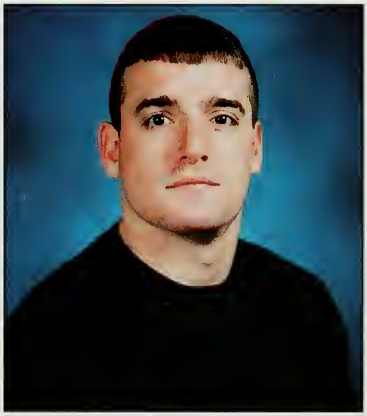

John Eakins
Carver, MA
Business Management

Katherine Ellsworth
Loudon, NH
Criminal Justice

Love & thanks to Mum, Dad, Nenn and Ty- You're all my strength and drive XO. "Nothing worth while comes easy."

Leigh Ann Eruzione
Winthrop, MA
Psychology/Education

Kathleen Fallon
Mansfield, MA
Education/Health

Lauren Fechtmann
Ramsey, NJ
Education

"The best memories only come from the best times which only come from the best of friends" Weix & Murp, thanks for 4 great years. Love you! Mom & Dad thanks for everything. I love you, pattin your heads.

Elizabeth Fennell
West Springfield, MA
Education

For long you live and high you fly, for niles you give and tears you cry, all you ouch and all you see, is all your life will ver be."

Chester Ferreira
Wilmington, MA
Criminal Justice

I just want to say THANK YOU to my family. I love you guys. Also to my aunts & uncles I love you guys. Also thanks to all of the Hockey Guys, I had a great 4 years. I just want to say, I miss you all Grandma, Grandpa, Grampie, Katie. Also my nephews <3 u.

Shannon Finn
Walpole, MA
Business Management

I never thought this day would come. It has been a long hard journey but I finally made it! Mom, Dad, and Mikey, thanks for all of your love, support, and encouragement. I never could have done it without you.

Jonathan Fishkin
Holmdel, NJ
Business Management

Rebecca Fishman
Weymouth, MA
Sociology

Danielle Flaccavento
Brookfield, CT
Education/Psychology

Susana Fonseca
Hudson, NH
Criminal Justice

Samantha Fontaine
Randolph, MA
Visual Arts

Caitlin Gallagher
Lexington, MA
Education

Erika Gosselin
Nashua, NH
Education

Ricardo Graham
West Hartford, CT
Visual Arts

Caitlin Gray
Randolph, MA
Criminal Justice

Mom & Dad thanks 4 putting me through college & always supporting me in everything I do. I love you both so much. Dev & Col I couldn't ask for better brothers. I love you guys.

Brian Hamlin
Plainville, MA
Communication

Paul Handal
Kingston C.S.O.
Business Management

Lisa Hay
Dorchester, MA
Education

Matthew Hellyer
Business Management

Amanda Henderson
Rumson, NJ
Business Management

Jennifer Hill
Colebrook, NH
Urban Planning

1 Corintios 13 v.13
Todo lo que es necessario esfe, esperanza y amor;
Obligate yourself to these & you shall NEVER fail!!!!

Brandy Howard
Weymouth, MA
Criminal Justice

Kristen Jean
Dorchester, MA
Visual Arts

To all my friends that I have made along the way, especially my roommates, thank you for being apart of my life & I will miss each & every one of you

Emily Jennings
Brookline, MA
Education

Scott Kagan
Avon, CT
Psychology

Brooke Kaiser
Silver Spring, MD
Communication

Jeffrey Kalison
Skillman, NJ
Business Management

Raquel Kan
Springfield, MA
Communication

Nathan Kanter
New Orleans, LA
Business Management

Rose Kay
New York, NY
Education

I just wanted to thank everyone here at Curry, the faculty, the staff, my teachers, and everyone else who has helped to further my achievements here. I also wanted to take the opportunity to say thanks to all of my friends.

Rebecca Keogh
Fitchburg, MA
Business Management

Peter Kogan
Philadelphia, PA
Business Management

Katherine Krappe
Bridgewater, MA
Nursing

Teresa Kuhn
Dedham, MA
Education

Hadley Ledbetter
Manchester, MA
Psychology

I just want to say thank you to my family and friends! I don't know what I would do without you Mom and Dad. Thank you for everything! Roommates, it's been a great two years.

Vasilios Lentis
Mountainside, NJ
Business Management

Giana Lewis
Stoughton, MA
Biology

Melissa Lewis
Quincy, MA
Communication

I would like to thank my family, friends, teachers for their support throughout the years. "The big secret to life is no big secret; whatever you're goal is you can get there if you're willing to work." Oprah. I was willing to do the work and I made it through college!

Matthew Lope
Bloomfield Hills, MI
Business Management

Brianne Lynde
Cushing, ME
Criminal Justice

Sarah Majidy
Avon, CT
Communication

Daniel Marquardo
Lynn, MA
Communication

Christopher Massenzio
Cranston, RI
Business Management

Michaela Maw
Johnson, RI
Special Education

To everyone who has made my 4 years amazing... Thank you! "Everything ends the same way it began" AR, SP, KJ, NA, OL's~ never forget. Mom, Dad, Bri~love you!

Erin McLaughlin
Medford, MA
Health

Melissa McConnell
Worcester, MA
Communication

Luv to the Ggirls 4ever & always. Remembering snow drinks &Hshoe parades, Looking forward to a future full of tinis. Much love and memories with Mike and the Hai Duc gang. I Heart You Guys. Thanks Mom, Dad, Scott, & Kelly who have supported me.

Laura McGoodwin
Bridgewater, MA
Education

The past four years have been a blast. Girls, Thank you for making my college experience an unforgettable one. Dad & Mom, words can't express how much I appreciate everything you both have done. Your love & support has made me believe in myself & become who I am today.

Kerri McGovern
Raynham, MA
Communication

Timothy McGurk
Remsenburg, NY
Communication

Jaclyn Mellace
Abington, MA
Visual Arts

Patrick Melley
Sharon, MA
Business Management

Kevin Mendonca
Warwick, Bermuda
Visual Arts

"Good friends are hard to find; difficult to leave, and impossible to forget"
To the guys:
Tom, Alex, Andrew, Greg, Oli, Jay, Lucky, and Bernie, you guys are great and I am glad we became best friends. Alex, Jay, Lucky, good luck next year.

Amanda Metcalf
Rockland, MA
Psychology

Cannot believe this has come to an end. I cannot thank everyone enough for the times I have had + the awesome friends I have gained. My lovely ladies are unbelievable + I am so thankful for each + everyone of you. One door has closed but soon there will be others swinging open. Congrats! 3J for life!!

Schuyler Mikolsky
Southbury, CT
Special Education

2Girlies- my friends in low places much love for tinis radio invasions snowy walks & 80s requests Bridesmaid Blackmail? M.D.W. love & thanx for keeping me smiling/fed @ CC school of knowledge XOX DC ALL my love YBIAS serious faces now

Lynne Mills
Brockton, MA
Education/Communication

Bruce Moore
Stamford, CT
Business Management

Michelle Morawiak
Milton, MA
Criminal Justice

Fam- Thank u 4 everything-Luv u with all my heart - This is 4 u Mom 'WindBeneathMyWings'-"I may not have gone where I intended to go, but I think I have ended up where I intended to be." CC'05- Luck & Love 2 All

Kathryn Mullen
Norwood, MA
Criminal Justice

Shannon Murphy
Criminal Justice

"And it's over before you know it, it all goes by so fast, the bad nights take forever and the good nights don't ever seem to last." Christine & Lauren – Love You Girls. Mom – thanks for everything – Love you. Bye Curry – it's been fun.

Jillian Murray
Quincy, MA
Nursing

Marc Muser
Livingston, NJ
Communication

Margaret Naughton
Hawthorne, NY
English

"What is the feeling when you're driving away from people, and they recede on the plain till you see their specks dispersing?-it's the too huge world vaulting us, and it's good-bye. But we lean forward to the next crazy venture beneath the skies." –Jack Kerouac

Patrick Naughton
Foxboro, MA
Politics/History

I would like to thank Joe Arsenault, John Barrett, D.L. Garren, John Hill, Dr. Robert Keighton, Larry Hartenian, and Dr, Alan Hunter for their invaluable guidance, support and inspiration.

Bridget Nelson
Pembroke, NH
Business Management

Matthew Nowak
Dunstable, MA
Criminal Justice

Robert O'Brien
Plymouth, MA
Business Management

Thank you to everyone who has supported me along the way. Especially my parents.

Conor O'Neill
Newport, RI
Criminal Justice

Annie Palermo
Bedford, NH
Communication/English

Anthony Pastore
Nashua, NH
Communication

Alexandra Pendola
Westerly, MA
Communication

Kara Pennini
Middleboro, MA
Business Management

Jessie Perks
Wakefield, MA
Chemistry

Lauren Peterson
Boxford, MA
Sociology/German

Stephen Pettinelli
South Weymouth, MA
Communication

Thanks to Mom, Dad, John & Angela. I couldn't have done it without you. Thanks for the support.

Tyler Procko
Granby, CT
Communication

I would like to thank all who have helped me graduate and grow as a person, especially my parents. I love you two soo much. If it weren't for you guys I don't know where I'd be now. I won't let you down.

Christine Ralston
Hyde Park, MA
Criminal Justice

I used to think that friends were the people that you could laugh and talk with but not I know that friends aren't that. They're the people that touch you in some special way and I find that times with my friends are the best times of my life.

Justine Ramos
Brockton, MA
Health Education

Bethanie Raposa
Tiverton, RI
Health

Jonathan Reinhart
Dedham, MA
Political Science/History

Kristen Richards
Saugus, MA
English

"This is not the end. It is not even the beginning of the end. But, it is, perhaps, the end of the beginning."-Winston Churchill. To my family: Thank you for the love & support. To my friends: I love you & I had a great time! Peace Out! P.S. Go Red Sox!

Robin Ricker
Leominster, MA
Nursing

Kathleen Riley
Haverhill, MA
Criminal Justice

Joseph Rindone
Arlington, MA
Business Management

Tabitha Rivera
Boston, MA
Communication

Adnan Rizvanbegovic
Business Management

Christopher Roberson
Ellington, MA
Communication

"We're not God, we can't predict the future. Take the information you have and publish it." –Max Frankel, Former Executive Editor, New York Times

Elizabeth Rodriguez
Sleepy Hollow, NY
Business Management

Zachary Rosenberg
Stamford, CT
Communication

Aaron Rosenweig
Glen Rock, NJ
Business Management

Time flies by when you are doing well. Always try your best to make it happen.

Jennifer Roy
Brighton, MA

Amber Rudolph
Foster, RI
Criminal Justice/Psychology

Isaac, thank you so much for everything, you are my best friend and I love you. You never know how great your friends are until you have to say goodbey and leave them IP, KM, MM, ME, JM, KC, KS, CG, NV. It's all said and done, it's been real, and it's been fun.

Veronique Saint Clair
Readville, MA
Nursing

Kristen Salera
Ipswich, MA
Criminal Justice

Four years are done and gone with and without the support of many people in my life, I am not sure I could have accomplished as much as I have with out your love. Thanks to my family especially my grandfather, Uncle Dan, and Uncle Michael, Aunt Debbie and to the rest of my family I love you.

Kristine Sanborn
Northborough, MA
Psychology

"Carpe diem! Rejoice while u are alive; enjoy the day; live life to the fullest; make the most of what u have." Congrats class of 2005! 3B great memories. JRD thanks 4 everything ILU. Mom, Dad, Greg, Andrew, thanks 4 always believing in me, I love u.

Lyndsay Sanborn
Danvers, MA
Psychology

Arianna Sassone
Rutland, VT
Communication

Jennifer Scarpelli
Trumbull, MA
Business Management

Erica Schifano
Stoneham, MA
Business Administration

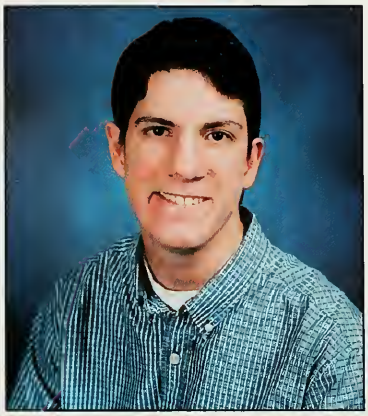

Daniel Sciabarrasi
Andover, MA
Business Management

Leith Sharp
Front Royal, VA
Education

Andrew Shaw
Monterey, MA
Communication

4 years, what a ride! I'll miss you all! You'll hear me on the radio someday, somewhere.

Jessica Shay
North Grafton, MA
Sociology

Christopher Sherburne
Arlington, MA
Communications

It was a great ride. I don't know how I would have survived without my lacrosse buddies. The Rock, we had a great last semester, Duece what a trip gonna miss you buddy. Ray we did it 4 and done. From A-town to Curry I did it. Love you Mom & Dad & Bobby.

Kristin Sheridan
Quincy, MA
Psychology

Megan Shuster
Huntington Beach, CA
Psychology

Four years went by so fast. Thank you so much to SA. Without U all I wouldn't be here today. 3's company FOREVER. SAC FOREVER. I love U all so much. Thanks to ALL the friends I've made over these four years. You all are always in my heart.

Marlene Soares
Stoughton, MA
Business Management

Thanks to my parents and Yolanda for all of their love and support throughout life and school. To the rest of my family grandparents, uncles, aunts, and cousins love you all too, others who have been there for me through thick and thin.

Jennifer Spartichino
Norwood, MA
Education

Cheryl Spicer
Canton, MA
Psychology

Jennifer St. Marie
Acushnet, MA
Nursing

Taylor Sugden
Carver, MA
Criminal Justice

Katie Sweeney

Thanks to my family for believing in me. Grampy, ur my angel. JM, KC, JSM, SSD, DD, AR, KM, CD, DP, MB, BD, EO, RR, 2K girls "we may not have it all together but together we have it all" so many memories CC'05 now & forever.

Sheika Target
Boston, MA
Political Science

vould like to thank my Mother. Without ·r love, courage, and support I would ɔt be here. To my lovely sister Christine ıd my wonderful brother Lionel; I hope ıave shown that dreams come true. To ɔnald, you have been my rock.

Angela Thibert
Mattapoisett, MA
Visual Arts

Kaitlin Tilley
Milton, MA
Nursing

Katie Timmerman
Gordonsville, VA
Communication

Megan Trapani
Jericho, VT
Psychology

Mark Trowbridge
Medfield, MA
Criminal Justice

Nicole Vasconcelos
Stoughton, MA
Psychology

I would like to thank my parents and family for everything. Curry has been a great time. I've met amazing people and I have learned so much about myself. Jessica and Marlene, we came to Curry together and that's how we're leaving.

Joshua Vogan
Belmont, MA
Criminal Justice

I want to thank my family and friends for all their support throughout the years here. To the boys and girls, I will remember all the times we have had together. Thanks for everything my love (CCS).

Gregg Walsh
Quincy, MA
Business Management

Nicole Wandy
Glastonbury, CT
Psychology

R. Christopher Warin
Arlington, VA
Business Management

Christine Weixler
Rockland, MA
Math

"The best memories only come from the best times which only come from the best friends." Thanks to everyone who helped me through my journey at Curry.

Erin Wiater
Quincy, MA
Communication

Elizabeth Williams
Pasadena, MD
Education

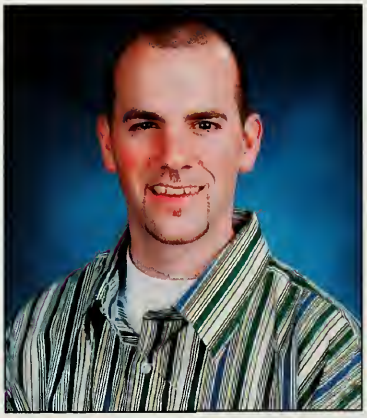

Jesse Wolfe
Concord, NH
Communication

Jason Young
Bow, NH
Business Management

Christian Zerilli
Locust Valley, NY
Management/ Finance

Graduates Not Pictured

Carl Paul Aschiero
Sean G. Auld
Patrick G. Baird
Alan R. Bartolini
Brian Raymond Batalon
Kevin M. Bechet
natalie Bekhit
Jacqui N. Bellanti
Kaitlin Elizabeth Berardi
Thomas S. Bernstock
Majed Nour Beydoun
John B. Blair
Daniel Joseph Bliss
Olivier Joseph Auguste Boisson
George D. Bolton
Amy Frances Bonaparte
Thomas Edward Braconi
Dawn Brown
Eugene Peter Busa, Jr.
Megan M. Callagy
Jillian Lillian Callahan
Anthony C. Carrington
Lindsey Alyssa Cella
Nigel S. Charles
Crystal M. Clegg
Ian M. Coe
Kate Doris Collins
Shannon Lee Cooney
Kristi Suzanne Coyne
Moses M. Curry
Kristen Marie Cushing
Nicholas A. Cyr
Marshall M. Daley
Jamie Lee DeCotis
Andrew Lawrence Deppert
Brian R. Deverell
Keon Edric Diggs
Patrick Donovan
Kelly Ann Doolin
Thomas Anthony Dove
Simon Alexander Drury
Joseph M. Duffy
Kathleen Reardon Dutcher
Todd M. Eakins
Laurence Samuel Ewing
Jason David Ferris
Shane Alexander Froebel
Heather Eve Giangregorio
Gregory E. Giannetti
Jennifer Sue Gorgon
Terence Green
Seth Ra'Shadd Gregoire
Derek W. Grinkin
Tiffany Lee Harris
Carol Ann Therese Hartnett
Abdullah Talal Hawari
Jonathan R. Hawes
Terrell V. Hicks
Melissa Skye Hogle
Justin R. Hollander
William Justin Hulbig
Kristen Lorraine Hurley
Lloyd Phillipe Isgut
Ryan Peter Jennings
Jennifer Leigh Kieran
Richard G. LaBelle
Julie Noelle LaCivita
Nicole F. Laubenstein
Mateus DeCampos Leite
Jeremy Adam Lockwood
Kevin C harles Logan
George L. Lowe
Jude Dwyer Lupica
Christopher Stewart Lynch
Steven R. Maloney
Christopher Michael Maloof
David Francis Marinelli
Cliff Westley Marks
Ilana Beth Marram
Manuia D. Mau'u
Marika McLaughlin
Daniel F. McNeil
Ivan Alejandro Megwinoff
Molly Marguerite Melone
Jose Eugenio Merino
Patricia Anne Miley
Karen Patricia Mitzcavitch
Felix Jose Montanez
Meghan Cara Montuori
William Morrison
Emily Louise Mothon
Leslie Megan Mullenhoff
Ryan William Murphy
Scott James Noyes
Omar Antonio Nunez
Brian O'Neil
Michael J. O'Sullivan
Jonah S. Oakley
William Onofrio
Manny Angel Ortiz
April Rene Pelletier
Elizabeth Peoples
Sean M. Pero
Victoria Stilla Petrie
Sarah Kate Popham
Andrew Power-Koch
Clifford G. Prescott
Laurie Ann Prince
Gaelle Prospere
Pokpong Pundarick
Maria L. Ramos
Sean S. Ray
Casey M. Reasonover
Christopher C. Rice
Stephen M. Richard
Olivia F. Rooney
Kate Lauren Schwartz
Leela Jayne Shankar
Leah K. Shea
Megan F. Shea
Robert Douglas Skene
Eric Joseph Smith
Courtney Leigh Soules
Marcell Philip Strain
Brian Edwin Sullivan
Ashley Rachelle Thatcher
Angela May Thrailkill
Lindsay J. Timko
Maryam S. Touray
Vashon Keith Townsend
Gina M. Valentine
Robert Francis Vincent
Gary Michael Vuolo
Christine Marie Wentzell
Lindsay Meryl White
Matthew Charles Williams
Nick John Wilson
Jesse Colin Winter
Lori M. Amerault
Kimberly Anne Conkey
Erin Elizabeth Fennessy
Lisa Marie Garland
Alfa Simone Joseph
Maria Rosemarie McDonald-Dias
Tara Anne McGrath
Maggie Mohan
Kristin Squatrito
Pamela Jean Sullivan
Suzanne Marie Sweeney

Student Involvement

Campus Activities Board (CAB)

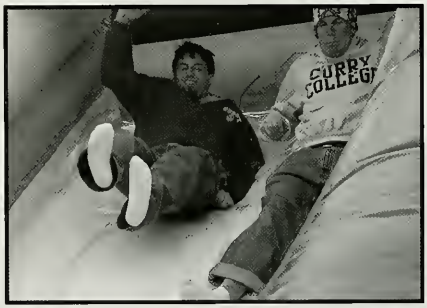

Speed Cage
INFLATABLE ATTRACTIONS

CURRY
COLLEGE

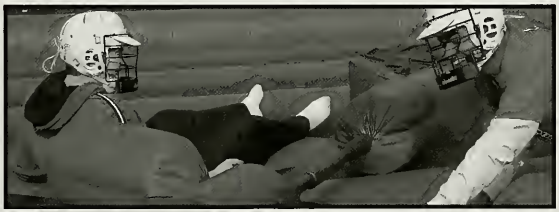

Alliance

Currier Times

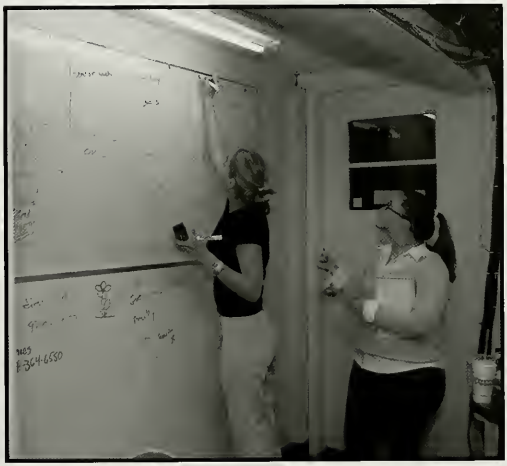

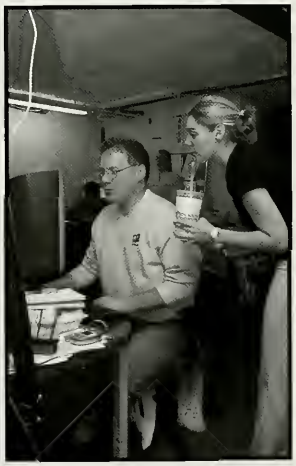

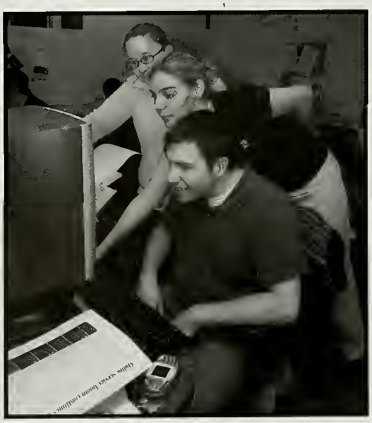

Outdoor Club

WMLN

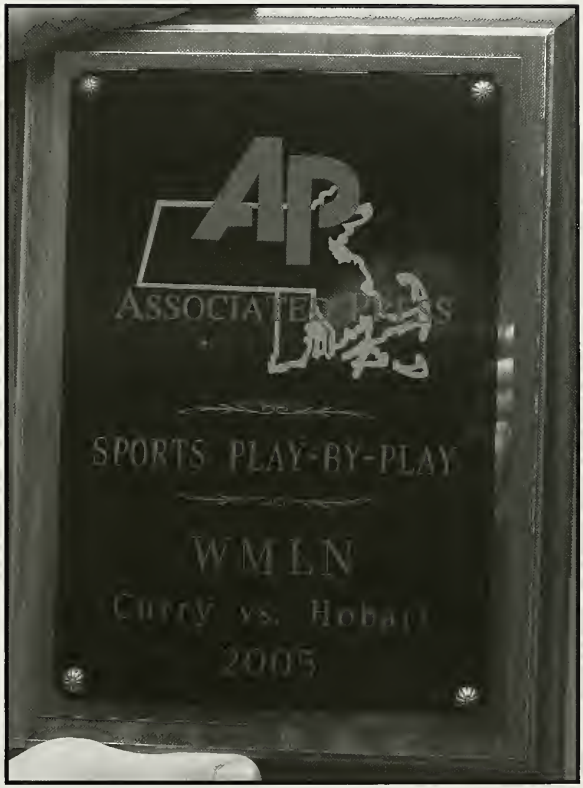

Step and Dance

Ultimate Frisbee

Student Government Association

Student Government Association 2005

(SGA)

Student Government is the main governing body of all clubs and organizations on campus. It serves as a representative voice for Curry students to the administration, faculty, and Board of Trustees.

Student Governement consists of an Executive Board, Class Governments, a Court of Appeals, and Organization Representatives. Meetings are held on Wednesdays at 2:00pm in the Drapkin Student Center and are open to all members of the community.

Campus Activity Board Events

THINKFAST
Pay to the Order of
One Lucky Team
Two Hundred and 00/100
Memo
College Champs

RA Staff Olympics

RA Staff Olympics

RA Appreciation

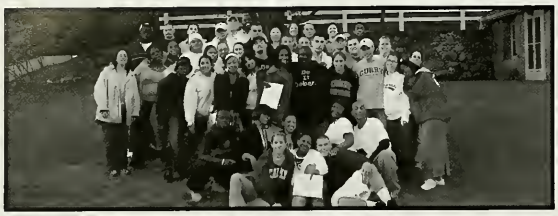

RA Training

RA Snow Ball

RA Conference

RA Staff

Residence Life Staff

Fall Sports

football

curry

> Curry Football had another tremendous season, finishing with an overall 9-2-0 record. The team was 5-1- within the conference, and 4-1-0 for non-conference games.

• Led by two-time NEFC Coach of the Year Steve Nelson, New England Patriots Hall of Famer, the Colonels faced intesne competition in the 14-team New England Football Conference, the largest Division III football conference in the nation.

RECORD

	Home	Opp.
Fitchburg State	14	3
Maine Maritime	30	0
UMass Dartmouth	13	18
MIT	32	0
Salve Regina	65	13
Nichols	36	10
Endicott	32	7
West. New England	47	16
Westfield State	34	7
Fitchburg State	17	7
Hobart	16	35

WINS: 9 **LOSSES: 2**

12:06

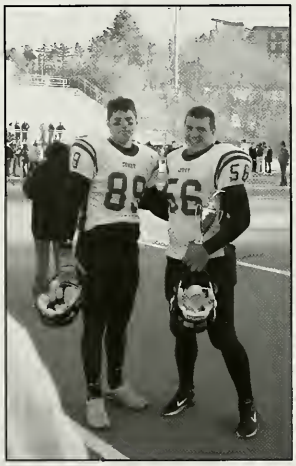

Cheerleading

> Curry's 20-member, co-ed cheerleading squad attends all home and away football games in the fall and all home men's basketball games during the winter.

- The Colonels' cheerleading team placed 12th at NCA Nationals in 2004.
- In 2003, Curry's cheerleading squad attended playoff games in Worcester, Mass. and Troy, N.Y. in support of the Colonels' football program.

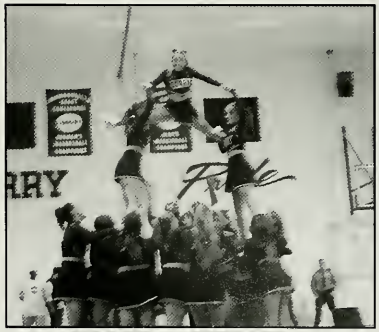

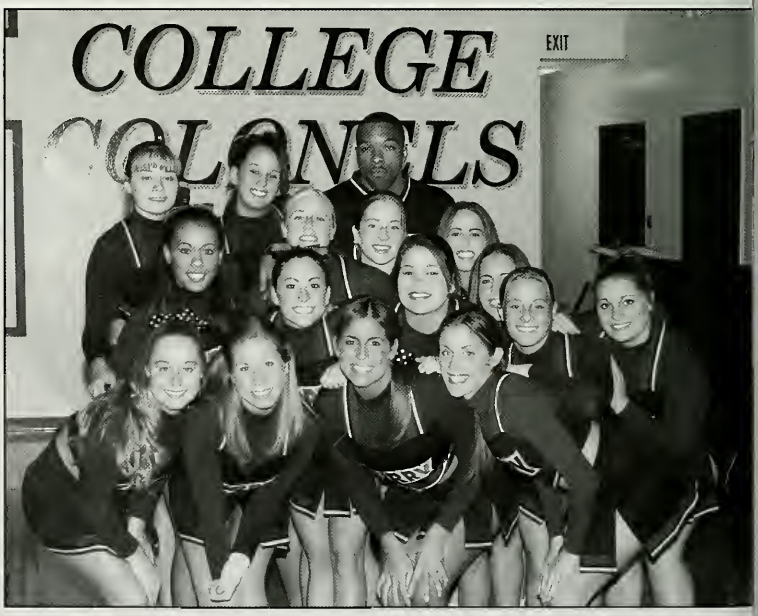

CURRY
COMMONWEALTH COAST CONFERENCE
1986-87
WOMEN'S BASKETBALL CHAMPIONS
Pride

CURRY
Pride

CURRY

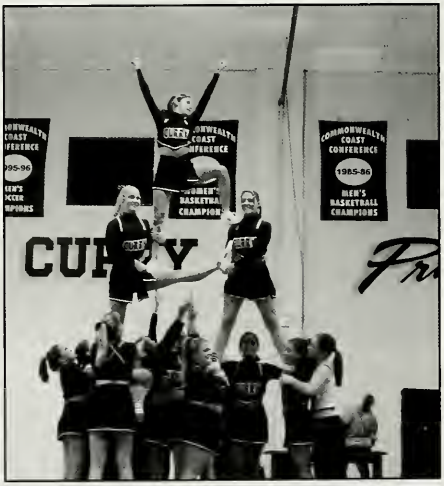
COMMONWEALTH COAST CONFERENCE
1985-86
MEN'S BASKETBALL CHAMPIONS

soccer men's

> The men's soccer team plays 20-games against Commonwealth Coast Conference and non-conference opponents from the New England area. Pre-season camp in August helps prepare the squads for the fall season, and the indoor program keeps their skills sharp during the winter months.

• Curry's men's soccer team included a pair of rookie goaltenders who ranked among the conference's Top 10 in 2003 for saves per game and goals against average.

Record

	Home	Opp.
Salem State	0	4
UMass Dartmouth	0	7
Mt. Ida College	0	2
U of New England	3	2
Emerson College	0	6
Endicott College	0	5
Salve Regina	0	11
Mass College	0	1
Framingham State	0	2
Eastern Nazarene	5	0
Newbury College	2	2
Anna Maria	0	2
Colby-Sawyer	2	4
Suffolk	2	3
Roger Williams	0	6
New England	0	2
Wentworth	0	7
Gordon College	0	4
Nicholas College	2	6
Emmanuel	2	1

WINS: 3 LOSSES: 16 TIES: 1

soccer women's

> The Women's Soccer team plays 20-games against Commonwealth Coast Conference and non-conference opponents from the New England area. Pre-season camp in August helps prepare the squad for the busy regular season.

- In 2003, Women's Head Coach Danielle Ferrara Toomey was chosen as CCC "Coach of the Year" for the second time in four years.
- The Colonels' women's soccer team finished the season with a CCC Record of 8-3-1.

Record

	Home	Opp.
Emmanuel	4	4
U of New England	4	3
Mt. Ida College	2	0
U of New England	3	2
Endicott College	0	3
Salve Regina	2	3
Fitchburg State	2	1
Emerson College	4	2
Regis College	5	1
Anna Maria College	7	1
Eastern Nazarene	5	0
Colby-Sawyer	6	2
St. Joseph's College	3	0
Roger Williams	2	0
New England	1	0
Gordon College	1	0
Wentworth	0	2
Nichols College	3	3
Rivier College	4	0
Nichols College	0	1

WINS: 13 LOSSES: 4 TIES: 2

HOME
GUEST
24

cross-country

> Curry's cross-country program has grown steadily since its inception in the fall of 1998. The Colonels now field a team of 10 runners who compete in as many as six meets during the fall season.

• The 2004 roster included Amanda Gutterman, a sophomore from Merrick, NY; Kadian Johnson, a first year from Bridgeport, CT; and Karen Salmon, a first year from Tappan, NY.

Schedule

Sept. 4	Tufts Invitational
Sept. 18	UMass Dartmouth
Sept. 25	Pop Crowell@ Gordon
Oct. 2	Trinity College Invit.
Oct. 9	Roger Williams Invit.
Oct. 16	ENC Invitational
Oct. 30	CCC Championships
Nov. 6	ECAC Championships

tennis women's

> The Colonels' Women's Tennis squad plays in the fall season with an 18-match schedule on Curry's brand new "Big Nine" championship courts. The 2004 team consisted of senior Ali Pendola; juniors Erica Veenendaal and Megan Viera; sophomores Dana Drysdale, Lauren Fitzgerald and Megan Flynn' and first-years Jacqueline Bailey and Brittany Creamer.

Record

	Home	Opp.
Johnson & Wales	2	7
Salem State	4	5
Colby-Sawyer	2	7
Eastern Nazarene	9	0
Emmanuel	8	1
Nichols College	8	1
Wentworth	6	3
Newbury College	7	2
Gordon College	0	9
Salve Regina	1	8
UMass Dartmouth	8	1
Endicott College	0	0
Emerson College	7	1
Roger Williams	4	5
Regis College	1	8
Regis College	0	9
Becker College	9	0
Simmons College	2	7

WINS: 8 LOSSES: 10
Final CCC Record: 3-6

Fall Awards

Football

Overall Record: 9 wins, 2 losses
Conference Record: 7 wins, 1 loss
Post-Season Tournaments: NEFC, NCAA
MVP: Brian Robitaille
Rookie of the Year: Tim Jones
Back-to-back NEFC Titles
Back-to-back NCAA Tournament appearances
Ranked 2nd in New England

Women's Soccer

Overall Record: 13 wins, 4 losses, 2 ties
Conference Record: 8 wins, 3 loss, 1 tie
Post-Season Tournaments: CCC
MVP: Kristine Sanborn, Kim Sturgis
Rookie of the Year: Sara Corbin, Jen Trama
Most wins since 1994.

Men's Soccer

Overall Record: 3 wins, 16 losses, 1 tie
Conference Record: 2 wins, 9 losses
MVP: Tim Gilligan, Chris Spreadbury
Rookie of the Year: Adam Gould

Women's Tennis

Overall Record: 8 wins, 9 losses
Conference Record: 3 wins, 6 losses
Post-Season Tournaments: CCC
MVP: Erica Veenendaal
Rookie of the Year: Jacquelyn Bailey

Women's Cross-Country

MVP: Amanda Gutterman
Rookie of the Year: Karen Salmon

Winter Sports

hockey champs

It was a big year for Curry Hockey. The Colonels finished the year as the **2005 ECAC Northeast Champions**, capturing their first ECAC hockey title since 1986, and earning a second-straight bid to the NCAA Division III Tournament.

- Seniors on the championship team included Michael O'Sullivan, Ryan Murphy, Manu Mau'u, Gus Labelle, Sean Pero, Brian Doherty, Casey Reasonover, and Chet Ferreira

Curry's recent success under Coach Davies has elevated our hockey program to national prominence.

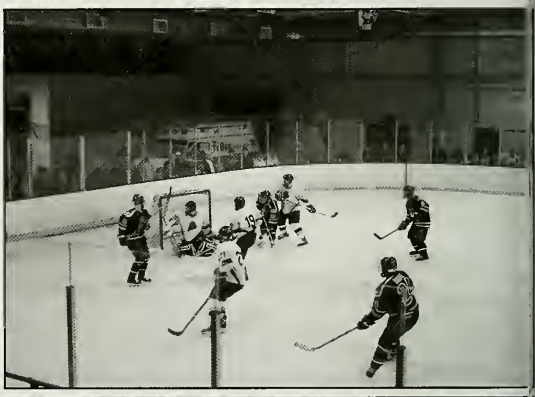

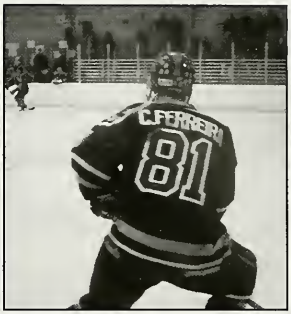

RECORD

WINS: 20 LOSSES: 6 TIES: 3

	Home	Opp.
Franklin Pierce	11	0
Norwich	3	2
Fitchburg State	4	0
Framingham State	3	2
Manhattanville	4	5
Stonehill	12	1
UMass Dartmouth	8	1
Salem State	6	1
Bowdoin	2	5
Colby	3	3
Oswego State	2	2
Southern NH	7	2
Plattsburgh State	1	4
New England	3	5

	Home	Opp.
Wentworth	4	4
Western NE	16	2
Salve Regina	5	1
RIT	6	3
Plymouth State	8	0
Nichols College	11	1
Babson	2	4
Worcester State	11	3
Johnson & Wales	7	3
Suffolk Univ	6	1
Assumption	13	2
Framingham State	3	2
Plymouth State	8	2
UMass Dartmouth	6	1
Middlebury	0	6

basketball men's

The Colonels' home court advantage is highlighted in the Miller Gymnasium, which played host to Commonwealth Coast Conference Tournament games in 2004.

The Colonels' men's basketball squad won the Commonwealth Coast Conference South Division regular-season title in 2004 and made its first-ever appearance in the ECAC Division III New England Tournament. After his debut season, men's basketball Head Coach Malcolm Wynn was named as the 2004 conference "Coach of the Year."

Along with Coach Wynn, the team was led by assistant coach Chenault Terry, and captains Michael Mohrin and Raheim Lamb.

RECORD

WINS: 20 LOSSES: 6 TIES: 3

	Home	Opp.		Home	Opp.
Vassar College	57	77	Newbury College	77	63
Medgar Evers	67	65	Nichols College	77	66
Springfield College	76	90	Salve Regina	89	85
Trinity College	67	75	Wentworth	85	72
Eastern Nazarene	72	58	NewEngland College	98	87
Wheaton College (IL)	63	94	Colby-Sawyer	67	79
Southern Vermont	85	70	Nichols College	75	71
Salve Regina	64	73	Endicott	82	86
Westfield State	58	80	Anna Maria	88	66
Anna Maria	77	52	Roger Williams	72	75
Roger Williams	66	72	Gordon College	96	79
Eastern Nazarene	85	71	Colby-Sawyer	76	71
U of New England	71	70	Roger Williams	62	64

Pride
CURRY
25
35

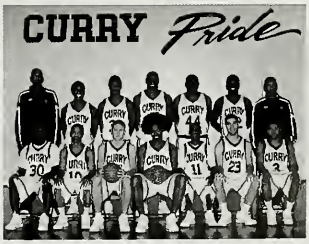
CURRY Pride

basketball women's

The Colonels' home court advantage is highlighted in the Miller Gymnasium, which played host to Commonwealth Coast Conference Tournament games in 2004. The team finished the season with a record of 7-18.

The women's team was led by first-year Head Coach Fran Elms, along with assistant coach Brianna Forde, also in her first year with the squad. Senior Brandy Howard and junior Jianine Esposito served as team captains. Fellow seniors included Kate Fallon, Vicky Palmacci, and Lauren Fechtmann. *The women's basektball team dedicated their 2004-2005 season in memory of #22 Kim Craft. We will go on, but she will never be replaced.*

RECORD

WINS: 7 LOSSES: 18

	Home	Opp.		Home	Opp.
St. Joseph's	84	55	U of New England	52	66
Keene State	51	80	Regis College	82	70
Wheaton College	63	57	Nichols College	64	62
Suffolk University	50	58	Salve Regina	39	85
Regis College	63	75	Wentworth	76	82
Eastern Nazarene	70	63	New England	48	70
Brandeis University	30	79	Colby-Sawyer	52	66
Emmanuel	51	83	Nichols	65	67
Bridgewater State	46	70	Endicott	57	75
Salve Regina	52	63	Anna Maria	67	75
Anna Maria	58	43	Roger Williams	40	70
Roger Williams	56	69	Gordon College	70	64
Eastern Nazarene	54	71			

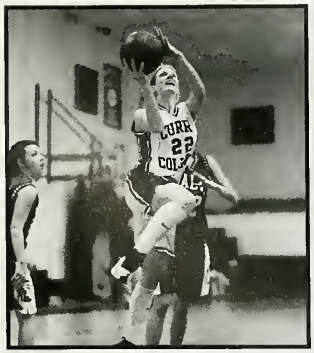

Winter Awards

Hockey

Overall Record: 19 wins, 6 losses, 3 ties
Conference Record: 14 wins, 0 losses, 3 ties
Post-Season Tournaments: ECAC, NCAA
MVP: Brian Doherty
Rookie of the Year: Nate Robie
ECAC Northeast Regular Season and Tournament Titles
Back-to-back NCAA Tournament appearances
Ranked 12th nationally

Women's Basketball

Overall Record: 7 wins, 18 losses
Conference Record: 5 wins, 13 losses
MVP: Brandy Howard
Rookie of the Year: Colleen Dunne

Men's Basketball

Overall Record: 15 wins, 11 losses, 1 tie
Conference Record: 11 wins, 5 losses
Post-Season Tournaments: CCC
MVP: Raheim Lamb, Michael Mohrin

Spring Sports

lacrosse men's

> Under the direction of third-year Head Coach Neal Anderson, the men's lacrosse squad plays a 15-game schedule that stretches from late March to early May. Seniors on the team include Terence Green from Marvelwood, New York; Sean Ray from Sherman, CT; Pat Anderton from Weymouth, MA; and Colin Kott from Guilford, CT.

Record

	Home	Opp.
St. Lawrence	0	4
Lasell College	0	7
Mass. Maritime	0	2
UMass Dartmouth	3	2
UMass Boston	0	6
Mount Ida	0	5
Roger Williams	0	11
Gordon College	0	1
St. Anselm	0	2
New England College	5	0
U of New England	2	2
Endicott College	0	2
Wentworth	2	4
Salve Regina	2	3
Nichols College	0	6

WINS: 3 LOSSES: 12

27
CURRY
3

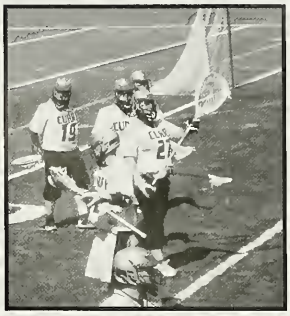

27
30

8

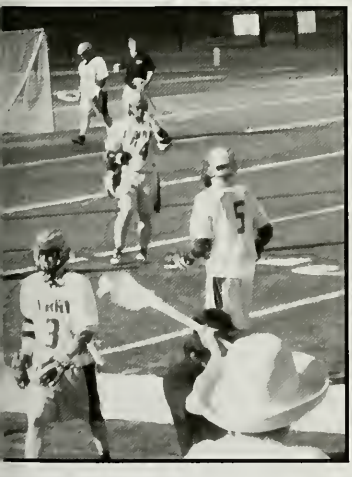
5

32
8
20
5
33

lacrosse women's

> Women's Lacrosse playes a 15-20 game schedule that stretches from late March to early May. The Colonels also traveled south during spring break for an intensive week of pre-season training and competition. In 2005, the Colonels' women's lacrosse squad advanced to the Commonwealth Coast Conference Tournament for the fourth year. The team is under the direction of Head Coach Caitlin Roberts, who led the team to first-ever wins in both the CCC Tournament and ECAC Division III New England Tournament in 2004.
Seniors on the team are Amanda Henderson and Nicole Wandy (co-captain).

Record

	Home	Opp.
Alfred University	19	2
Haverford College	7	16
Worcester State	17	5
Southern Maine	11	13
Roger Williams	14	9
Mount Holyoke	9	16
Gordon College	4	10
New England	2	13
Regis College	20	0
U of New England	6	12
Endicott College	8	15
Colby-Sawyer	10	9
Rhode Island	12	16
Salve Regina	20	12
Emerson College	20	0
Nichols College	19	8
U of New England	7	12

CURRY COLLEGE

CURRY

GO HARD
OR
GO HOME

tennis men's

> The Colonels' men's tennis squad has its 18-match season in the spring. The Colonels compete on the brand new "Big Nine" championship courts. The men ended their 2005 season with an overall record of 12-4, and a CCC Record of 5-3 under the leadership of fifth-year head coach John Ritucci and third-year assistant coach Marty Goldman. Co-captains were senior Matt Williams and junior James Condlin.

Record

	Home	Opp.
Colby-Sawyer	2	7
Newbury College	9	0
Roger Williams	0	9
Johnson & Wales	5	4
Wentworth	5	4
R.I. College	7	2
Gordon College	0	11
Salve Regina	0	9
Western N.E.	5	4
Eastern Nazarene	9	0
Nichols College	6	3
UMass Dartmouth	8	1
Endicott College	9	0
Suffolk University	8	1
Wentworth	5	4
Salve Regina	1	8

WINS: 12 LOSSES: 4

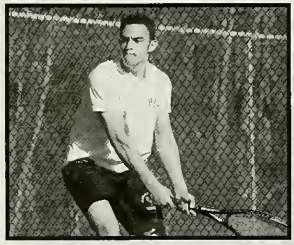

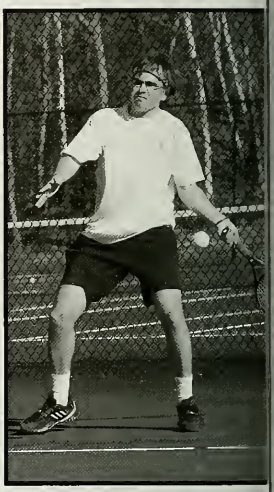

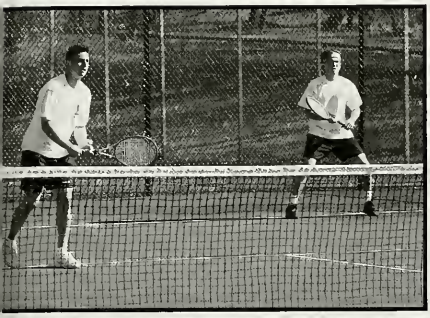

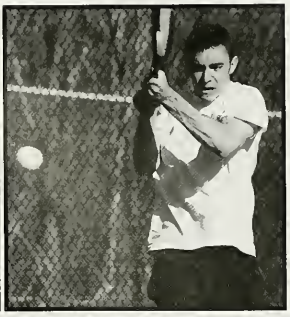

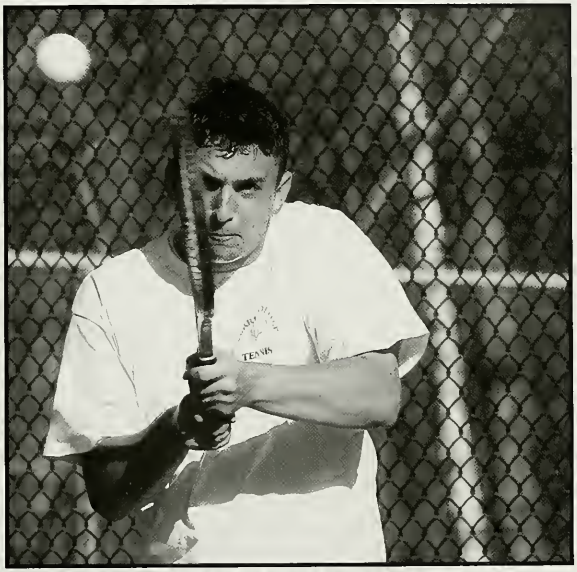

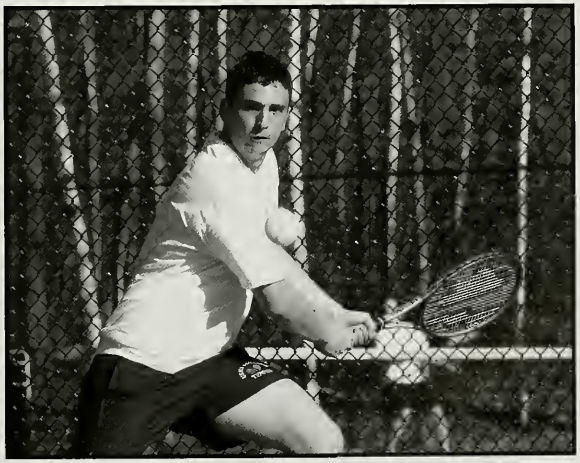

softball women's

> Curry's outstanding softball program posted back-to-back 30-win seasons in 2004 and 2005. In 2005, the Colonels won 33 games and advanced to the semi-final round of the CCC Tournament. They were also the #1 seed in the ECAC Division III New England Tournament. "We're very fortunate to have one of the best softball facilities in the New England area. It has helped us to attract some outstanding talent to our team," said head softball coach Bruce Weckworth. Seniors on the team included Kaitlin Berardi (capt.), Bethanie Raposa (capt.), Kathleen Fallon (capt.), and Victoria Palmacci.

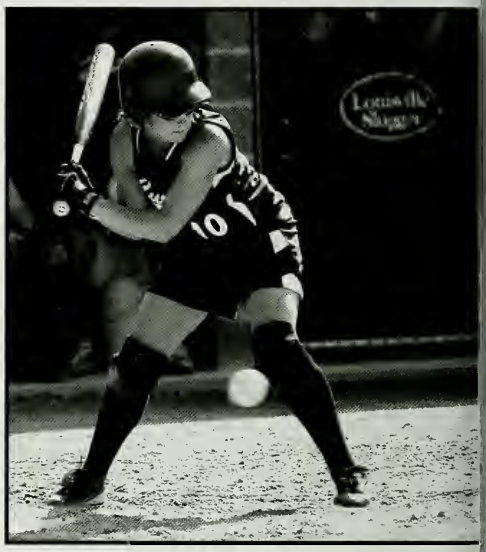

Win/Loss Record

Beloit College	8-1 W	Gordon College	3-0 W, 1-2 L
Monmouth	7-0 W	Nichols College	8-0 W, 2-3 L
Northland College	8-0 W	U of New England	2-0 W, 2-1 L
Dominican U (IL)	9-2 W	Johnson & Wales	5-1 W
Wesleyan U	3-0 W	Newbury College	4-0 W, 8-3 W
St. Joseph's (ME)	0-2 L	Eastern Nazarene	2-0 W, 5-1 W
Albion College	5-3 W	Regis College	8-0 W, 8-3
MacMurray College	4-2 W	Roger Williams	5-2 W, 2-7 L
Mount Ida	2-7 L	N.E. College	6-3 W, 11-1 W
Fitchburg State	2-0 W	Brandeis University	10-7 W
UMass Dartmouth	5-1 W	Endicott College	2-3 L, 1-2 L
Anna Maria	3-0; 2-4W	N.E. College	0-3 L
Salem State	0-2 L	Univ of New England	6-1 W
Mass Maritime	8-0 W, 15-0 W	Anna Maria	1-0 W
Salve Regina	4-0 W, 3-0 W	Roger Williams	1-3 W
Wentworth	3-1, 4-3	Western Connecticut	0-3 L

Louisville Slugger

baseball

> The Colonels enjoyed their status as Commonwealth Coast Conference (CCC) Regular Season Champions this year. The program, rich in tradition at Curry, participated in a rigorous 35-game, regular-season schedule beginning in March. Led by seventh-year Head Coach Dave Perdios, the Colonels hosted the first two rounds of the 2005 ECAC Division III New England Tournament here at Jack Vallely Diamond. Coach Perdios was also named 2005 CCC Coach of the Year. Assistant coaches were Tim Hart, and Bryon Tempesta. The team was led by captains seniors J.T. Eakins, and Dan McNeil, and junior Tyler Pyburn.

Record	Score
Anna Maria	7-0 W; 1-1 T
Endicott	3-6L; 3-4 L
Salve Regina	6-5 W; 5-4 W
Fisher College	6-7 L
Gordon College	8-1 W; 14-5 W
N.E. College	11-0 W; 8-2 W
Salem State	5-9 L
Eastern Nazarene	4-0 W; 3-3 T
UMass Boston	5-1 W
Colby-Sawyer	5-1 W; 1-0 W
Wentworth	8-3 W; 6-4 W
Nichols College	13-12 W; 11-9 W
Rhode Island College	17-14 W
Mass. Maritime	6-8 L
Roger Williams	3-2 W; 3-2 W
Gordon College	8-5 W
Eastern Nazarene	6-8 L
Nichols College	4-8 L
Suffolk	2-5 L
Endicott	1-3 L
Keene State	3-10 L

Colgate

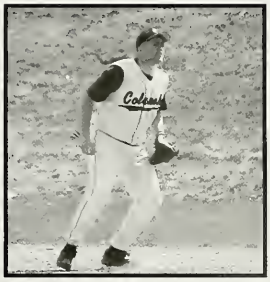
Colgate

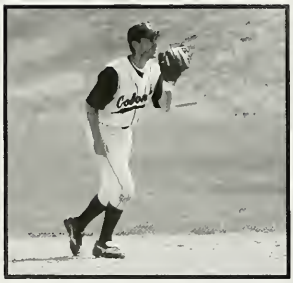
Colgate

29

BALL
STRIKE
OUT
GUEST
INNING

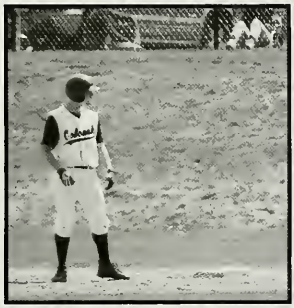
Colgate

29

Colgate

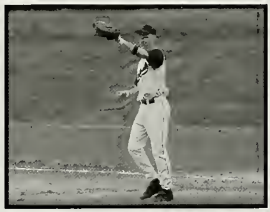

Annual Wrap-up:

Coaches of the Year:
Steve Nelson, Football
Dave Perdios, Baseball

Conference Player of the Year:
Brian Robitaille, Football

Male Athlete of the Year:
Brian Doherty, Hockey

Female Athlete of the Year:
Kate Fallon, Basketball and Softball
Brandy Howard, Basketball

Male Scholar-Athlete of the Year:
Mateus Leite, Soccer

Female Scholar-Athlete of the Year:
Jianine Esposito, Basketball

Colonel Pride Award:
Ryan Murphy, Hockey
Vicky Palmacci, Basketball and Softball

Colonel Pride Award (Supporter):
Mike Roumbakis, Athletic Dept.

Spring Awards

Softball

Overall Record: 33 wins, 11 losses
Conference Record: 16 wins, 6 losses
Post-Season Tournaments: CCC, ECAC
MVP: Katie Darragh, Kim Sturgis
Rookie of the Year: Jackee Joyce
CCC Tournament Semifinals
ECAC Div. III New England Quarterfinals
Back-to-back 30-win seasons

Men's Tennis

Overall Record: 12 wins, 4 losses
Conference Record: 5 wins, 3 losses
Post-Season Tournaments: CCC
MVP: Matt Williams
Rookie of the Year: Dan O'Connell
School record 12 wins; CCC Tournament Semifinals

Baseball

Overall Record: 20 wins, 14 losses, 2 ties
Conference Record: 16 wins, 2 losses, 2 ties
Post-Season Tournaments: CCC, ECAC
MVP: J.T. Eakins, Chris Scarola
Rookie of the Year: Bill Galvin, David Vincent
CCC Regular Season title
ECAC Div. III New England Quarterfinals

Women's Lacrosse

Overall Record: 8 wins, 9 losses
Conference Record: 4 wins, 4 losses
Post-Season Tournaments: CCC
MVP: Emily Knight
Rookie of the Year: Meghan Tilley

Men's Lacrosse

Overall Record: 3 wins, 12 losses
Conference Record: 2 wins, 6 losses
MVP: Bob Horan, Alex Savioli
Rookie of the Year: John Morin

Student Life

2005 2005 2005 2005 2005 2005 2005 2005 2005 2005 2005 2005 2005 200

2005 2005 2005 2005 2005 2005 2005 2005 2005 2005 2005

Orientation Training

Orientation Training Car Wash

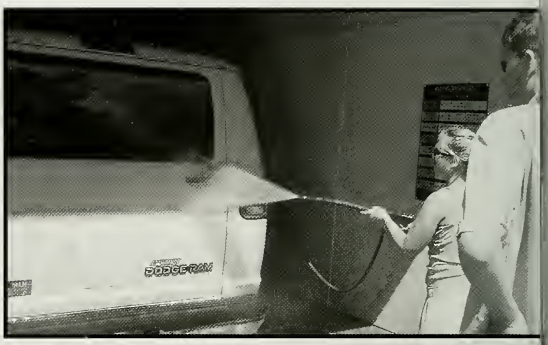

Cradles to Crayons

Orientation Training
Alton Jones

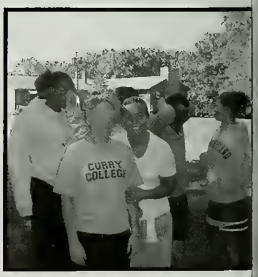

Orientation Training
Dancing/ Frank Santos

HOT DOGS • SAUSAGES • LEMONADE

Homecoming Events

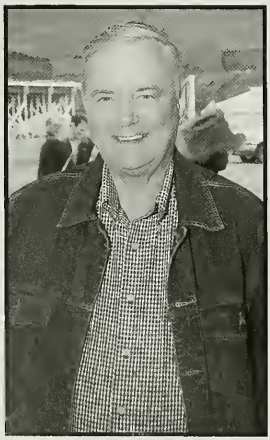

Walter M. Katz Field

Homecoming Events

CURRY
COLLEGE

CURRY
GUEST
17:39
DOWN TO GO BALL ON QTR
T.O.L.
T.O.L.
PLAYER PENALTY
PLAYER PENALTY
Walter M. Katz Field
CURRY COLL
1879

Homecoming Family Weekend

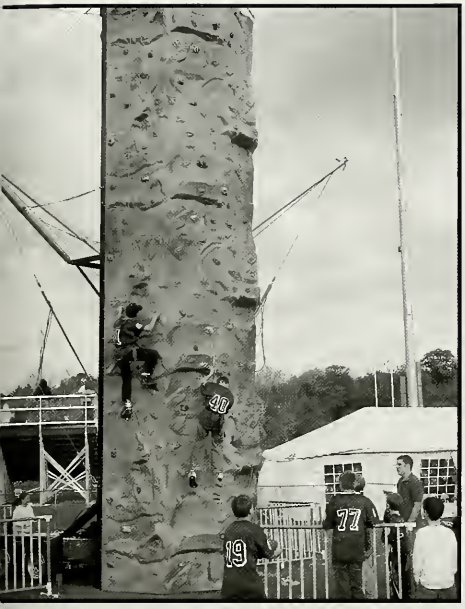

CURRY COLLEGE
CURRY
36
00:0
WEST
3
DOWN
TOD
BALL
ON
3
TOL
3
10
24
3
TOL

Convocation

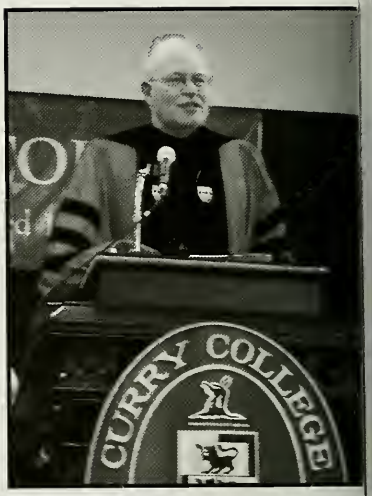

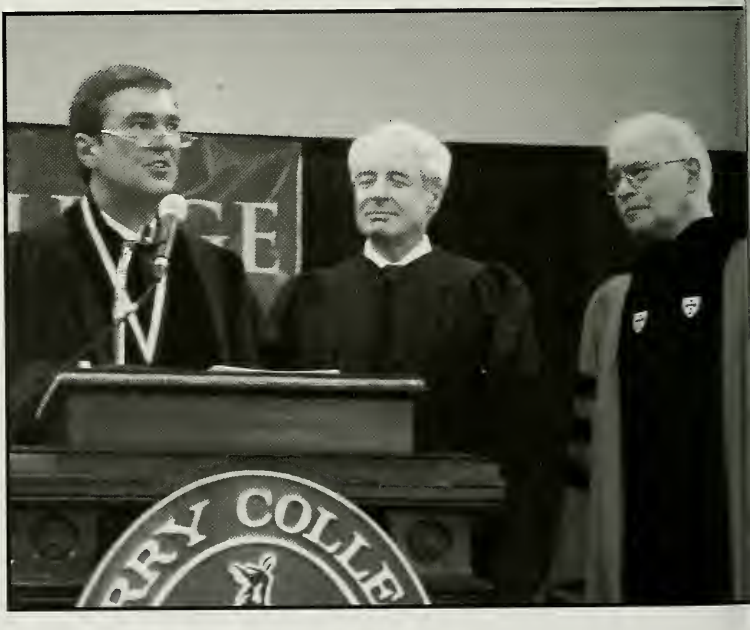

CURRY COLLEGE

Curry Idol

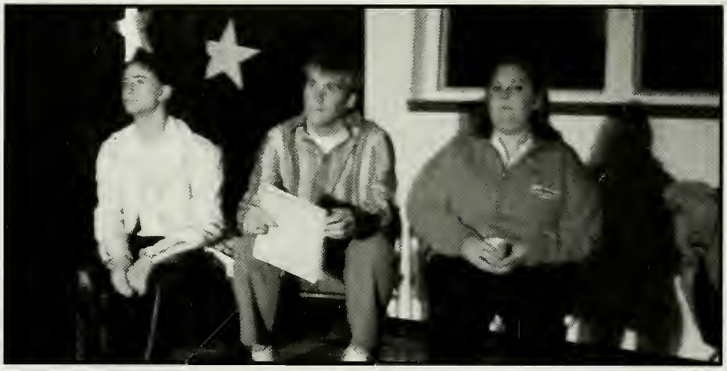

Curry Idol

Curry Idol

Curry Idol

Congratulations to Curry Idol winner

Jen Parella

A night at the Improv

ASAO Gameshow

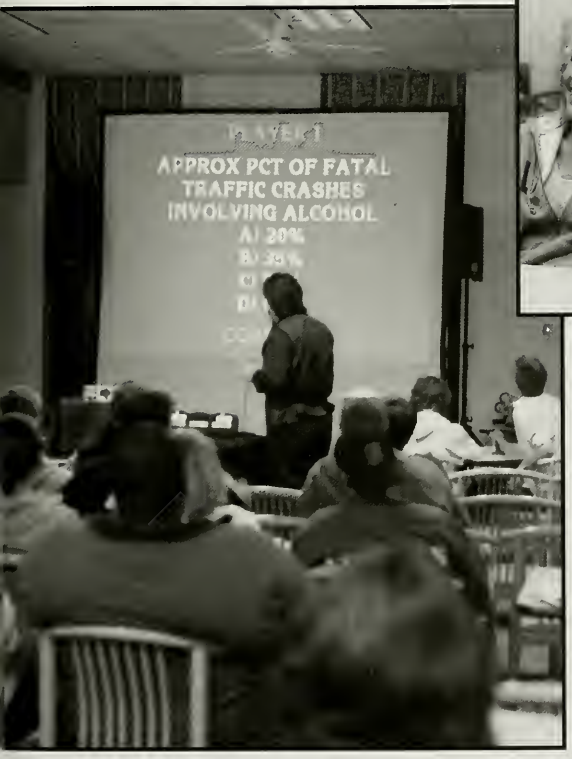

Foam Party

Art Show

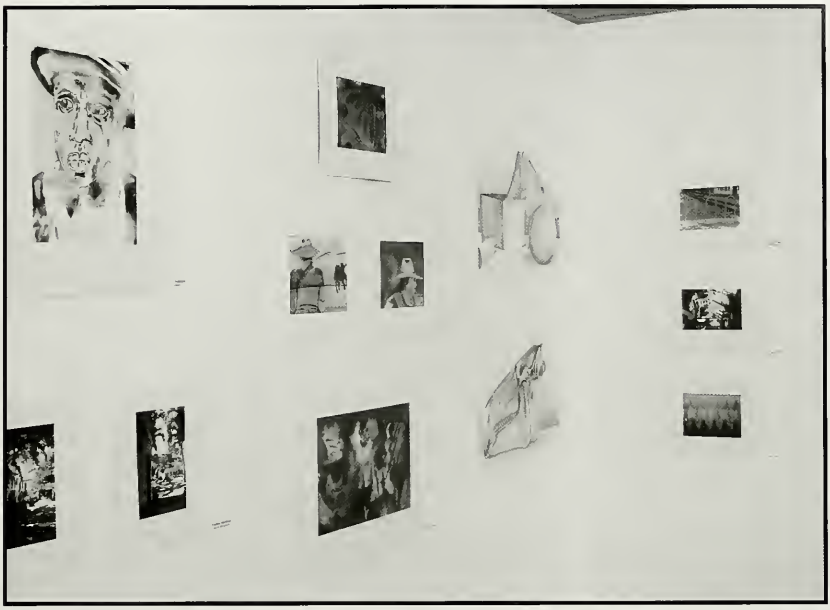

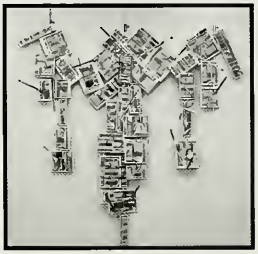

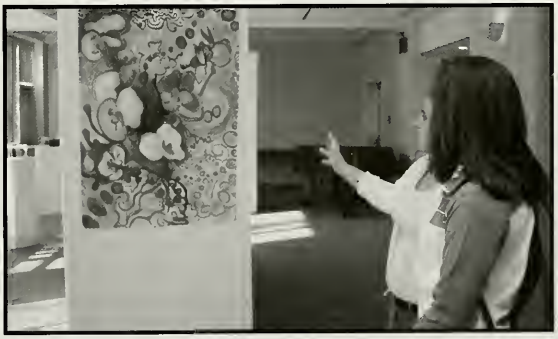

Think Fast!

THINKFAST
Pay to the Order of
One Lucky Team
Two Hundred and 00/100
College Champs

Coffeehouses

CURRY 2005

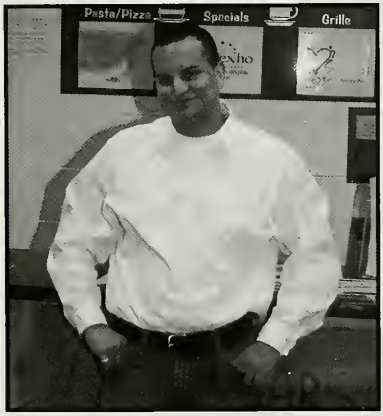

BOSTON

Go Racers

DONATE
BLOOD

CURRY COLL
DONATE
BLOOD

START
SAFETY RULES

COLLEGE

Mr. Curry

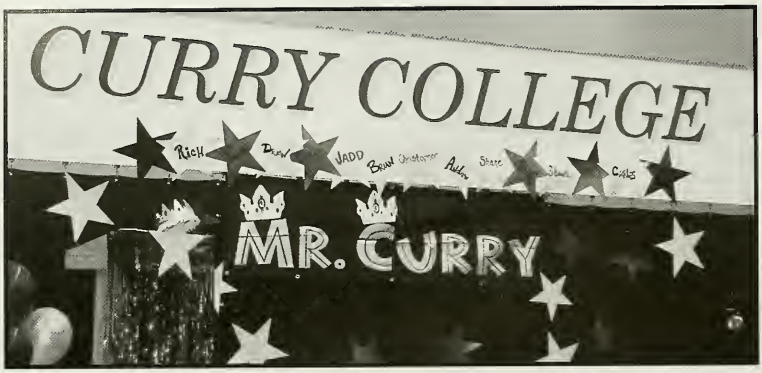

Mr. Curry

Mr. Curry

Mr. Curry

MILTON MASSACHUSETTS
URRY
LEGE

RRY COL
Drew
Andrew
Shane
Mr. Excelsior
MATT BAILE

CURRY COLLE
CURRY

OLLEGE

BATTLE OF THE BANDS

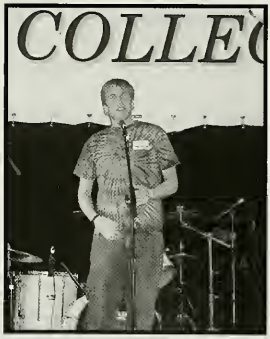

Mars

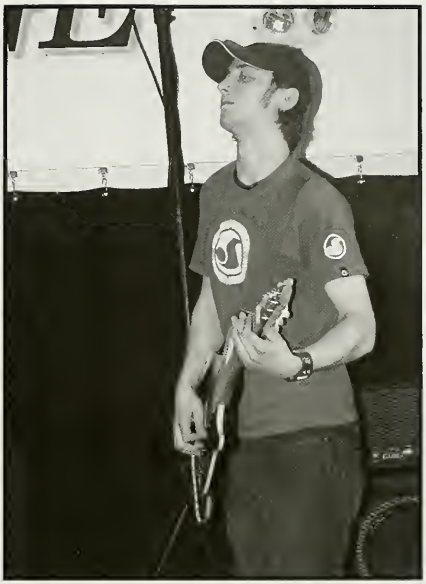

URRY C

YAMAHA

Marshall

CURRY

Harlem Rockets

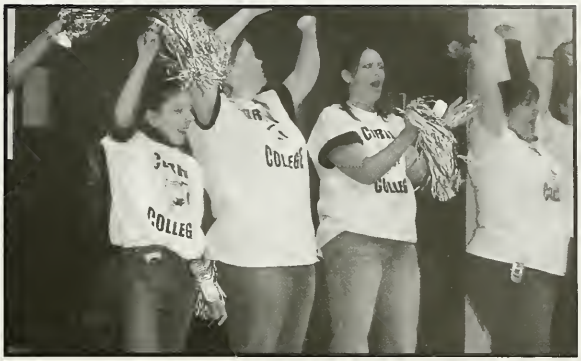
COLLEG

CURRY
COLLEGE

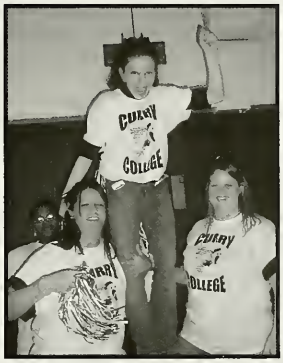
CURRY
COLLEGE

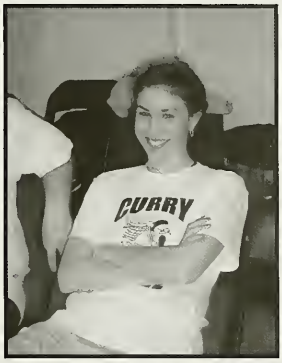
CURRY

HARLEM

CURRY

Red Sox Trophy comes to Curry!

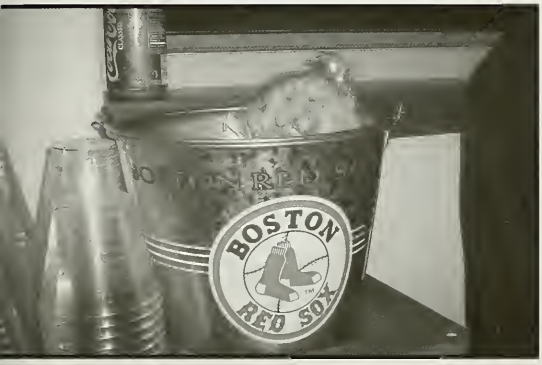
BOSTON
RED SOX

CURRY COLLEGE

A visit to Fenway

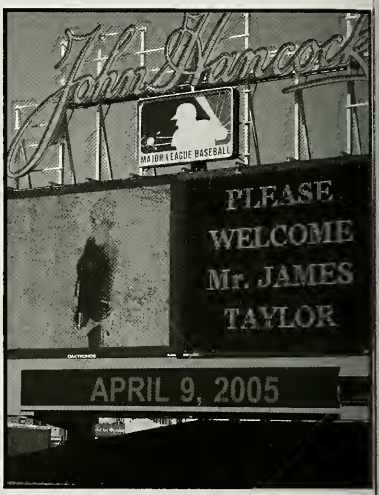

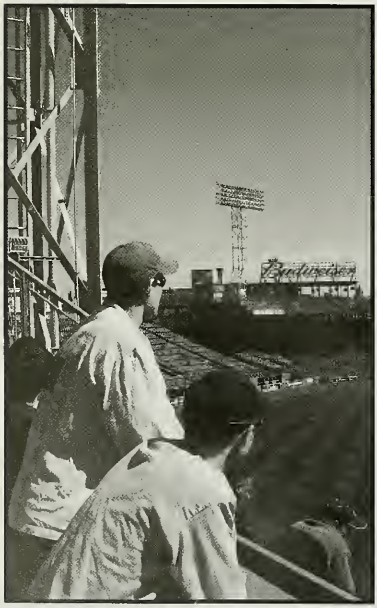

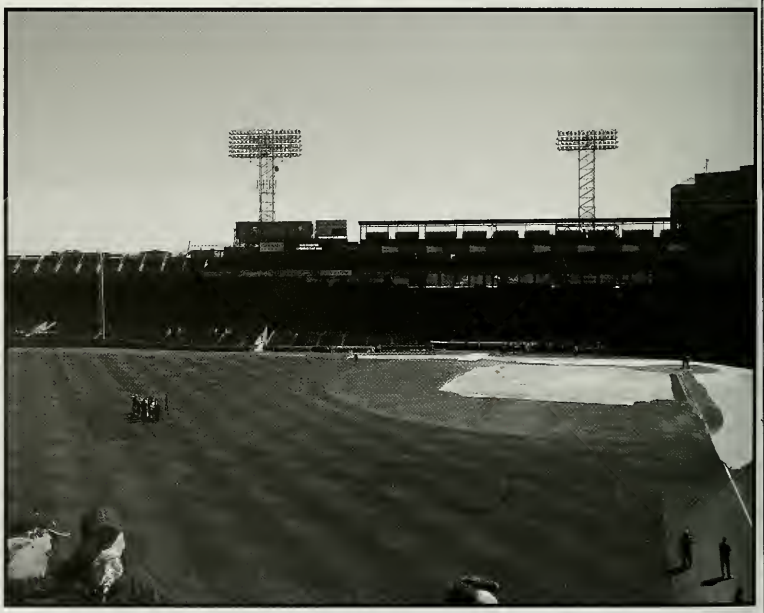

VOLVO
for life
WORLD SERIES 2004 CHAMPIONS

SPORTS AUTHORITY
VOLVO
for life

24

FLEER
RTING LINE-UP

Whiteout Pub

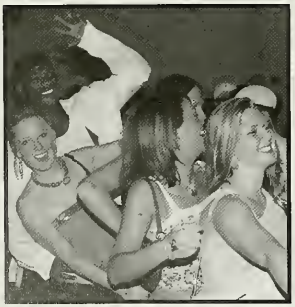

Curry College

RISE
BOVE

NAUTICA

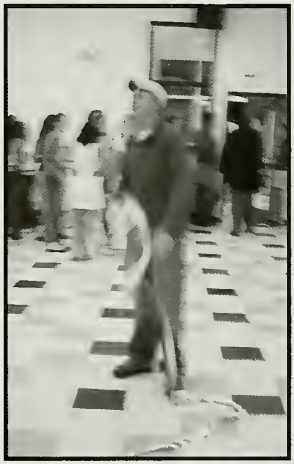

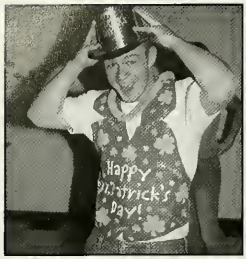
Happy
Day!

St. Patrick's Day Pub
March 17, 2005

Hawaiian Pub

Spring fest

CAA
TOURNAMENT
1987
WOMEN'S
SOCCER
RANKED 5TH
NATIONALLY

CAA
TOURNAMENT
1986
WOMEN'S
SOCCER
RANKED 7TH
NATIONALLY
CAA
TOURNAMENT
1987
WOMEN'S
SOCCER

Spring fest Semi- Formal

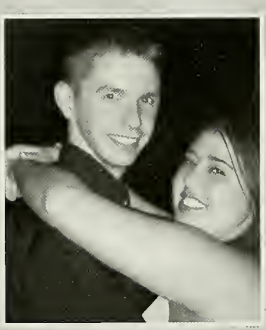

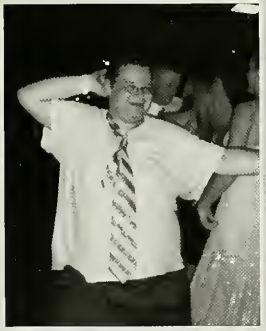

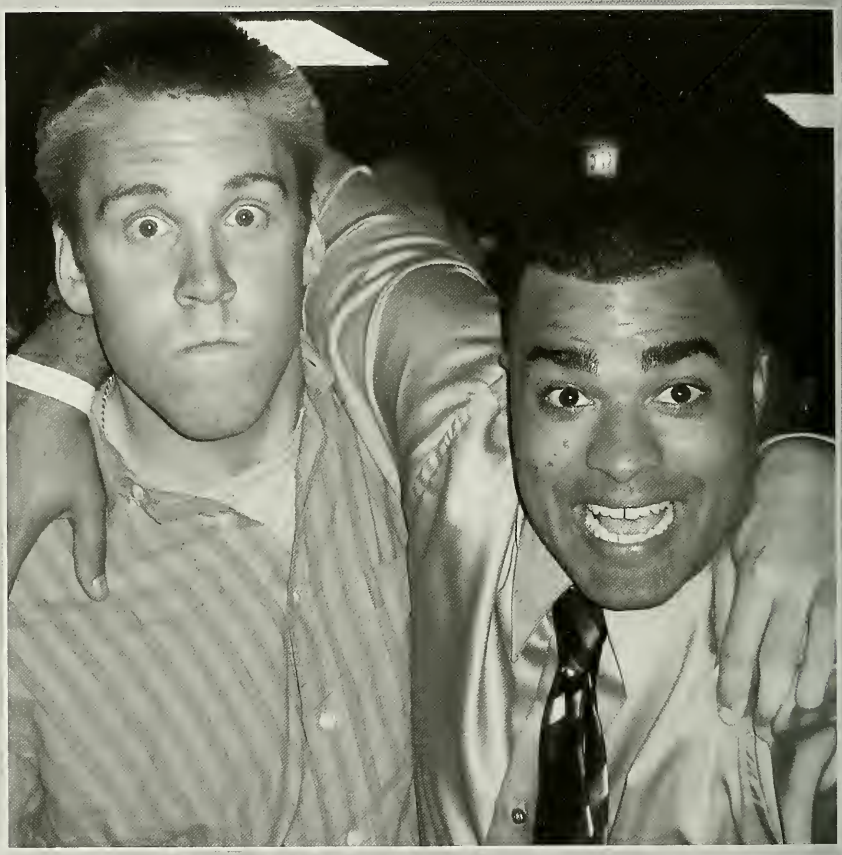

Spring fest Semi- Formal

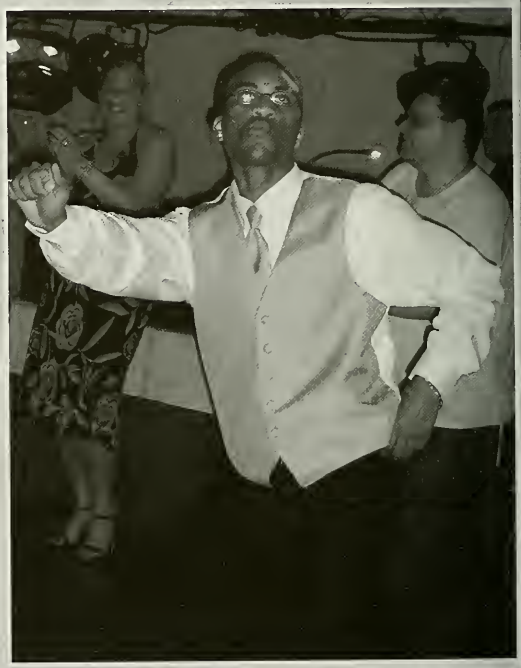

Spring fest Semi- Formal

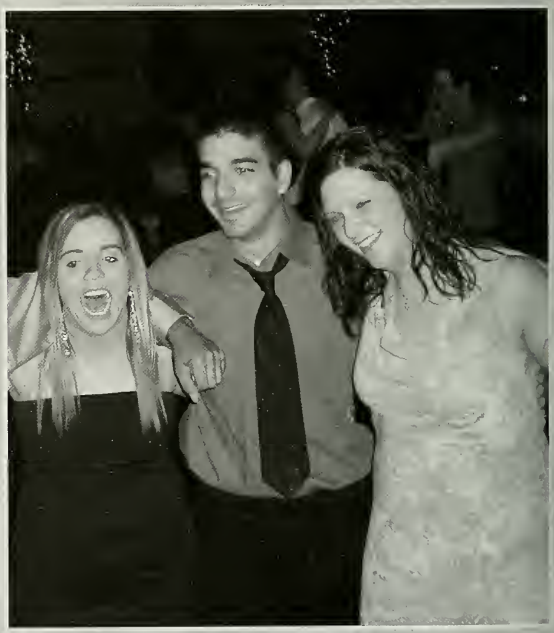

Senior Candids

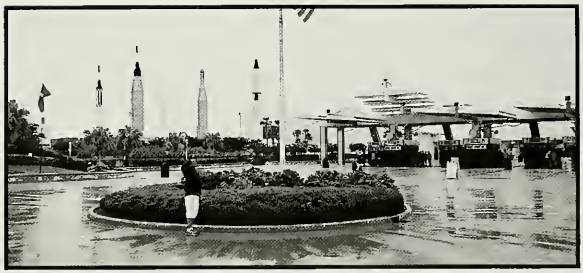

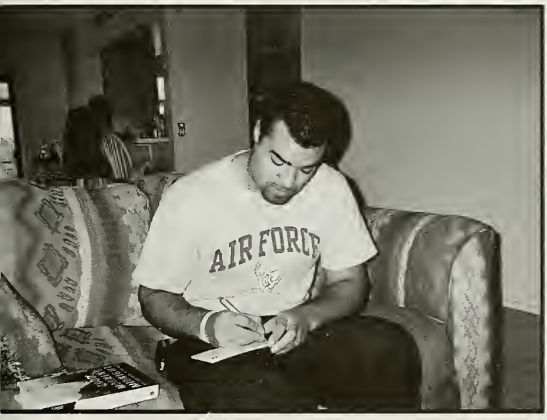
AIR FORCE

Senior Candids

End of the Year Activities

Congratulations to our award winners:

Award Name: **Individual Achievement Award**
Recipient: Isaac Palmer

Award Name: **Club Member of the Year**
Recipient: Dennis Fedor

Award Name: **Club Member of the Year**
Recipient: Isaac Palmer

Award Name: **Outstanding Community Service Award**
Recipient: Curry Community's Support to the Randall Family

Award Name: **Unsung Hero**
Recipient: Matt Cormier

Award Name: **Program of the Year**
Recipient: Dennis Fedor's "My Life with Cancer"

Award Name: **Advisor of the Year**
Recipient: Julie Smith

Award Name: **Unsung Hero**
Recipient: Patty Kean

Award Name: **Honorary SGA Member**
Recipient: Jayne Ducharme

Award Name: **Excellence in Leadership**
Recipient: Kerri McGovern

Award Name: **Excellence in Leadership**
Recipient: Megan Shuster

Award Name: **Excellence in Leadership**
Recipient: Matthew Bailey

Award Name: **Excellence in Leadership**
Recipient: Brittany Collins

Award Name: **Excellence in Leadership**
Recipient: Kristen Salera

Award Name: **Excellence in Leadership**
Recipient: Keon Diggs

Award Name: **Excellence in Leadership**
Recipient: Samantha Fontaine

Award Name: **Excellence in Leadership**
Recipient: Shay Target

Award Name: **Excellence in Leadership**
Recipient: Josh Del Viscovo

Award Name: **Excellence in Leadership**
Recipient: Molly Bergeron

Award Name: **Excellence in Leadership**
Recipient: Shane Froebel

Award Name: **Excellence in Leadership**
Recipient: Lynne Mills

Award Name: **Excellence in Leadership**
Recipient: Brian Doherty

Award Name: **Outstanding Club or Organization**
Recipient: Student Ambassadors

Award Name: **Executive Board Member of the Year**
Recipient: Matthew Bailey

Award Name: **Excellence in Fundraising**
Recipient: Class of 2008

Award Name: **Outstanding Student Leadership Award**
Recipient: Matthew Bailey

Award Name: **Outstanding Student Leadership Award**
Recipient: Brittany Collins

Award Name: **Rising Star Award**
Recipient: Ultimate Frisbee

Award Name: **Rising Star Award**
Recipient: Yaniv Hauvsha

Award Name: **Volunteer of the Year**
Recipient: Merideth MacLain

Award Name: **Volunteer of the Year**
Recipient: Megan Shuster

Student Activities Leadership Awards

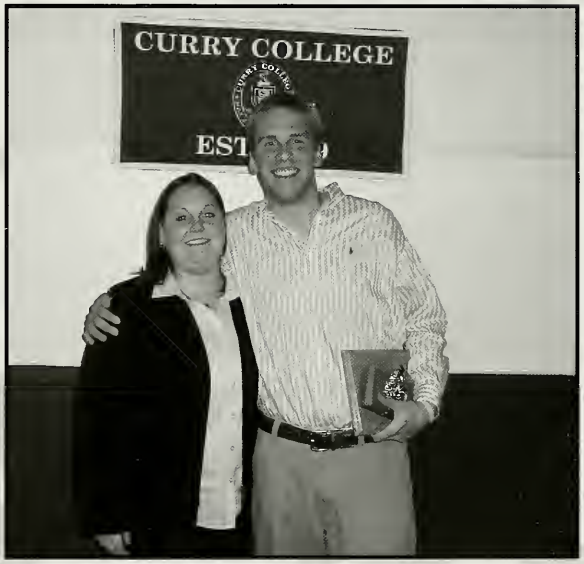

Awards Night

May 3 - Miller Gym

Awards Night

May 3 - Miller Gym

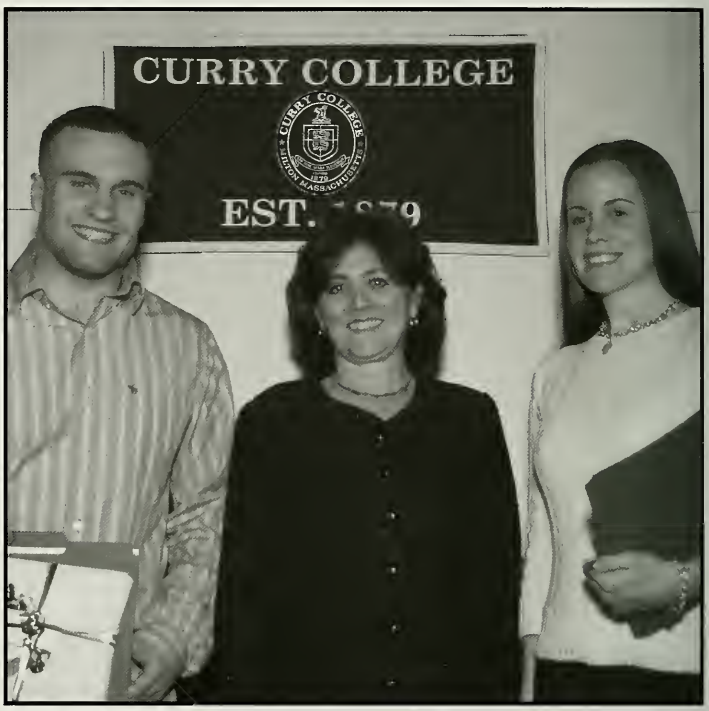

Awards Night

May 3 - Miller Gym

. 1879

Awards Night

May 3 - Miller Gym

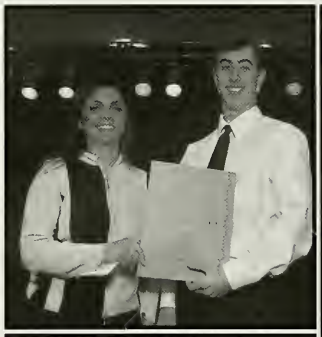

1879

CURRY

Awards Night

May 3 - Miller Gym

EST 1879

Final Pub

CURRY COLLEGE
Do
It
ober..

CURRY
COLLEGE
I
TATER
TOTS
Ithaca is
GORGES

Final Pub

COLLEGE

OLLEGE

I ♥
TATER
TOTS

President's Reception

Nurse's Pinning

Commencement

Commencement

RRY COLLEG

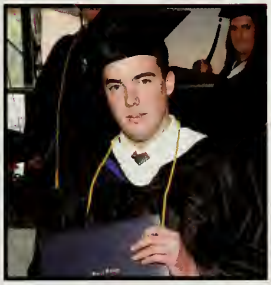

Commencement

MOM

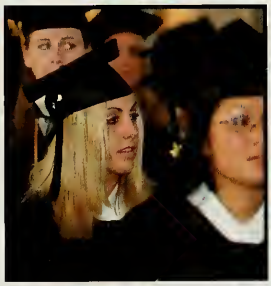

Commencement

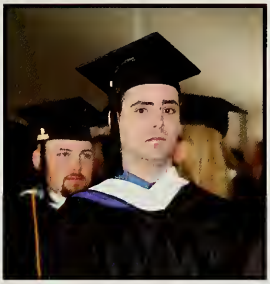

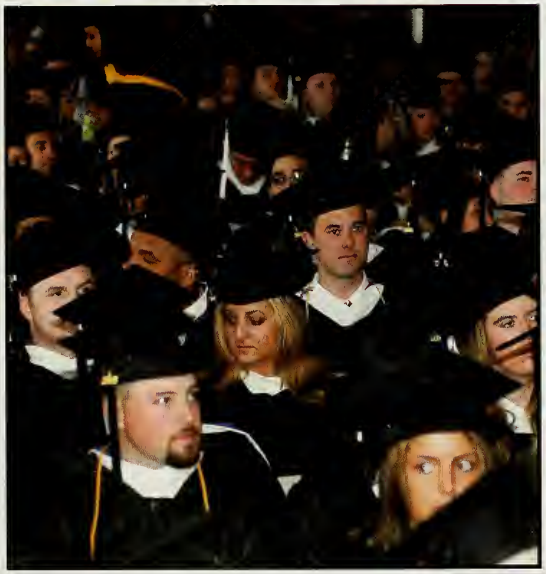

Commencement

S.K.A.
TOURNAMENT
1996
S.K.A.
TOURNAMENT
1997

CURRY

Messages from the people who love us

Aaron Rosenweig

Congratulations, Aaron!
We are SO proud of you.

Much love,
Mom, Dad and Jeremy

Jonathan Fishkin

Congratulations to a wonderful son! We are very proud of your accomplishments. We wish you continued success, health, and happiness throughout your life.

Love, Mom, Dad and Jagger

Mark Trowbridge

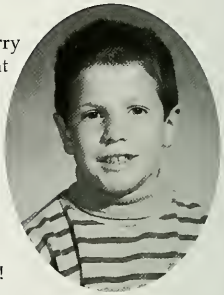

We know these last four years at Curry have been hard work for you and at times you wanted to "throw in the towel" but with determination you persevered and got the job done. You're now a college graduate and we're extremely proud of you. You've reached for the stars and now you've attained success.

Congratulations for a job well done!
Love always,
Mom & Dad

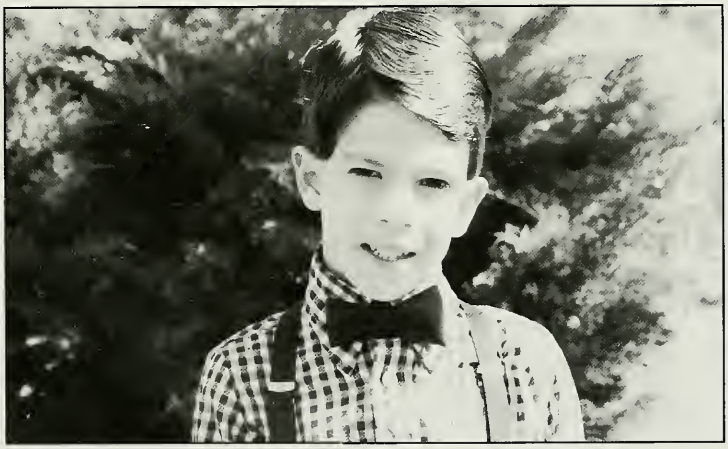

Daniel Sciabarrasi

Dear Dan,
We are proud, proud, proud of your wonderful accomplishment. You did the work and showed a great deal or growth. You did it in style! Your "can do" attitude and confidence will continue to be tremendous assets throughout your life. Your friendship and respect for others will guide you along the way. May you always be as happy as we all are today.

We love you very much.
Mum, Dad, Joel, Leah and Ian

Congratulations, Matt Bailey!
Our Mr. Curry '05

"It is better to light a candle than curse the darkness".
Chinese Proverb

We are so proud of you!

Love,

Mom, Dad and Sara

Mammaw

Uncle Mike, Aunt Judy and Chris

Uncle Jeff, Aunt Raeanne and Tim

Uncle Tom, Aunt Kathy, Jonathan,
Meaghan, Patrick, Greg and Mo

Aunt Chris, Rebecca, Brett, TJ and Abby

Aunt Maggie, Pete, Katie Rende
and Madeline

Uncle Fritz, Aunt Mary Anne, Stephen and Ryan

Aunt Katie, Uncle Danny
and Rebecca Rosie

Aunt Nora, Uncle Mike,
Sam and Eve

Aunt Beth, Uncle Glen,
Chelsea and Emily

Aunt Katie

Brittany Collins

Brittany, Here is our recipe for a happy life: First, trust in yourself! You'll always know what to do when difficulties arise. Second, savor every minute! Third, never stop reaching for the stars! Fourth, stay as wonderful as you are! We love you! From, Your Entire Crazy Family & P-Bear

Pretty Britty, The best time I ever spent with you was all the time. You are my sunshine and I am so very proud of you! Love, Mom

Congratulations!

Ryan Dignard

Keep reaching for your goals.
We are so proud of you.
Love,
Mom and Dad

Congratulations Patrick!

You sure have come a long way since Pop Warner Football!! We are so very proud of you and all that you have accomplished. We have enjoyed every minute of watching you play football and lacrosse. Thank you for all the happy memories you have given us. We love you very much!
Love, Mom, Dad, Christopher and Sean

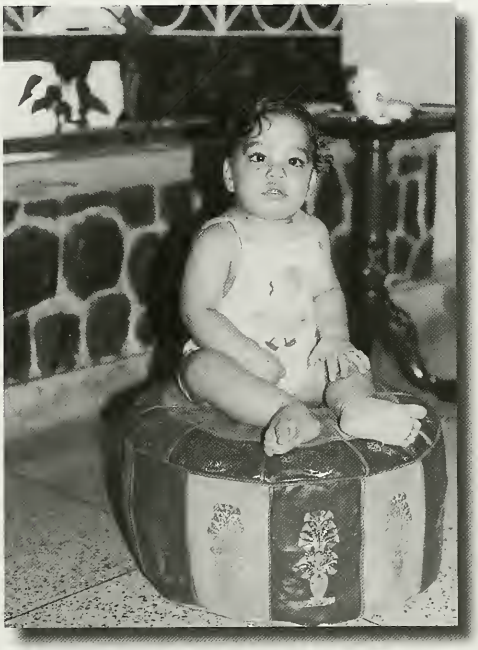

Paul I. Handal

Congratulations,
You faced your challenges and succeeded.
We are so proud of you.
May all your dreams come true.

We love you,
Dad & Mom

Shane Froebel

From being a little boy
To becoming a loving son
From getting a little sister
To becoming a wonderful big brother
From kindergarten
To college graduation

May the memories of your path
To this crossroads
Always be a guide
In the future journeys of your life.

Love forever and for always,
Mom and Tamara

Jonathan

Congratulations to a wonderful son!
We are very proud of your accomplishments.
We wish you continued success, health, and happiness throughout your life.

Love, Mom, Dad and Jagger

Dearest Crystal,

We hope you carry with you all the passion, constancy, determination and dedication that you have demonstrated in college, throughout your life. Wherever life takes you, you'll be an inspiration.

Congratulations!
Love, Mom and Dad

Dear Kerri,

Mom, Dad and Kristi are so proud of you. We know you worked so hard for this. You only need one more year for your R.N.

Way to go!

Leith

Congratulations!

We love you,
Mom, Dad & Michael

May/2005

Dear Chris,

You've always been a handsome, fun-loving kid with a charismatic personality. As you've grown you've developed strong qualities of determination and competitiveness. Congratulations! We know your future holds great opportunities!

Love,
Mom, Dad, Bobby and Molly

"Nothing in the World can take the place of persistence. Talent will not; nothing is more common than unsuccessful men with talent. Genius will not; unrewarded genius is almost a proverb. Education will not; the world is full of educated derelicts. Persistence and Determination alone are omnipotent. The slogan "Press On" has solved and always will solve the problems of the human race."

Calvin Coolidge
1932

CONGRATULATIONS TO OUR DAUGHTER

ROSE KAY

Your persistence and determination to succeed in your college studies has earned you consistent recognition and praise from your teachers and will serve you well in the future.

We love you. Mom & Dad

Congratulations to the entire Graduating Class of

CURRY COLLEGE 2005.

Yvette & Ira Kay

Anthony,

We are very proud of the wonderful young man you have become. We wish you a world of happiness and much success.

With all our love to you,
Mom, Dad & Christina

You captured my heart then, and you still capture it today! Mom

Brian Hamlin

Congratulations, Bri!
Remember:

Life can be difficult. You work hard and open your heart to see what lesson there is to be learned.

Stay true to yourself and to others and you will see what wonderful opportunities come your way.

Always follow your dreams because there's no greater gift than when one comes true!

No matter how old you get or how far away you live, the love that our family has will always be a part of you and will last a lifetime!

Leighann Eruzione

Congratulations, Leighann!
You are a very special young lady who has an amazing future ahead of her.
You hold a very special place in our family's heart!
Always follow your dreams
With love, The Hamlins,
Brian, Robin, Brandi & Tim

Dear Patty Miley
We are so proud of all that you've accomplished in your life. Always remember that you can do all that you wish to do. May you build a ladder to the stars and climb on every rung. May your heart always be joyful. May your song always be sung. And may you stay Forever Young.
Love Always,
Dad, Ba, Kiki, Steve, Bud and all the "Bigs and Smalls."

Bridget York Nelson

"Go confidently in the direction of your dreams."
Henry David Thoreau

We are so proud of you and your accomplishments. You have grown into a fine person. Our love and encouragement will always be with you.
We love you, Mom, Dad, and the rest of your family

Congratulations!

Tony,
You have come a long ways. Your own hard work, study, intensity, application and natural ability will carry you far.

Thank you for making us your proud parents.

May the road always be downhill and may the wind be always at your back.

Love Always,
Mom & Dad

Casey,
Your family joins together to congratulate you on your graduation from Curry College.

The future is yours, just follow your dreams.
Your loving family

C o n g r a t u l a t i o n s !

Jillian Murray

Congratulations, Baby!
You did it!

Words could never express the pride and admiration we have for you. Having you for a daughter has filled our lives with such joy and love. We thank you for that.

May all your hard work and dedication bring you all the success you so much deserve. Always remember we are and always will be here for you with open arms.

Our love always,
Mom and Dad
OX OX

Tabitha Rivera

CONGRATULATIONS

Tabitha,

As we watch you become your own person, we want you to know that we are so proud of the beautiful young woman you have become. We can't tell you how overjoyed we are when we think about you graduating from college.

We are so proud of the hard work and many accomplishments that have brought you to this day. As you set out to follow your path and discover where your dreams will lead, take some time to treasure the things you've gained in school, and the wonderful friendships that developed.

Embrace the life ahead of you, always reach for the stars, and know that we will always be here for you and love you very much.

Love, Mommy, Rick, Nicholas and your entire family

Josh Dowling

Josh,

Even at two years old, you were planning and counting all that you wanted to accomplish early on. You have not only persevered ahead relentlessly; but in the process have made us the proudest parents in the universe. With your determination, morality and strong work ethics, you are on course for great success.

With love and thanks,
Mom & Dad

Andrea Della Bitta

CONGRATULATIONS!!

We're all very proud of you. Best wishes for success and happiness. Remember we are always at your side.

Love, Mom, Dad, and Tom

Congratulations, Shannon!!

We are so very proud of you and all that you have accomplished. May all your dreams come true. We wish you a lifetime filled with happiness. Good health, success, and lots of love.

Love, Mom, Dad, Bobby, Michael and Bindie too!!

Joshua Davis

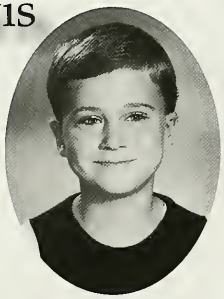

We are very proud of you!

Love,
Mom, Dad and Jennifer

Lauren,

Always follow your dreams and believe in yourself,

For someone as special and gifted as you has the ability to create

A world of beautiful tomorrows.

Love, Mom, Dad, Jim and Sarah

Jaclyn Mellace

Congratulations on a great achievement. We are so proud of you and love you so much. You have become everything a young woman needs to be. Reach for the stars and all your dreams will come true.

Leigh Ann

CONGRATULATIONS!

You are our very special girl. Follow your dreams and be happy.

Love,
Mom, Dad, Michael and Paul

Ricardo Graham

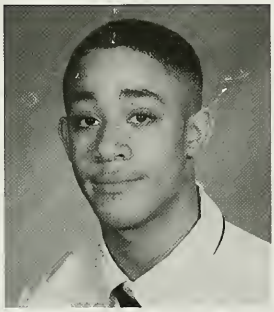

We are so proud of you for achieving your goal. You accomplished so much for a kid that come from so little. God Bless You! We all love you.

Love,
Mom, Chris, Keisha, Hank, Kristina & Leelee

Congratulations to all graduates from Student Activities

Congratulations, Chris

We are all so very proud of you. Your hard work and determination has certainly paid off. Continue to work hard for your dreams and you can accomplish anything.

We love you very much!
Mom, Dad, Elizabeth, Tricia and Michael

Congratulations, Marc!

You have come a long way and we are so proud of you.

We look forwrd to sharing all good things in your future!

We love you -

Mazel Tou to you
and the class of 2005 -

Love, Mommy, Daddy
Ilyse and Ian, Andrew and Jamie

Sean Ray

Sean,
Congratulations!
We are very proud of you.

Love, Mom & Dad

Amanda K. Metcalf

I guess it's time to admit "My Little Girl" is growing up!! Those were the fastest four years of your life and what great years they were!!!! There is so much more ahead of you! On to the next phase!! Enjoy! We are so proud of you!!! Congratulations!
Love you so much, Mom & Joe

(PS... You'll ALWAYS be "My Little Girl!".. Love, Mom)

Congratulations, Mike!!

We're so proud of you.

God bless you.

Love,
Mom, Dad, Jessica
Gramma and Pappa

Dearest Betsey,
Congratulations on your graduation.
We are so proud of you!

Love,
Mom and Dad

Kristy Browne

Kristy, Congratulations on achieving your goal of being a college graduate. We are very proud of you. Your hard work was acknowledged by making Dean's list. Your passion to dance is the rhythm of your life. It is your gift from God. Through dance you have learned how to express yourself, work hard, and strive for perfection. All of these things will help you to achieve your future goals. Always believe in yourself, follow your dreams, and know that you are loved today and forever.

Love, Mom, Dad, James, Nanny, Grampa, Nana, all of your Aunts, Uncles and Cousins.

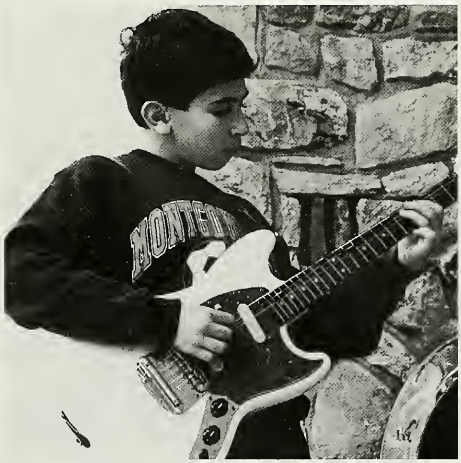

Keep on truckin'

Love,
Mom, Dad & Scott

Annie Palermo

CONGRATULATIONS!

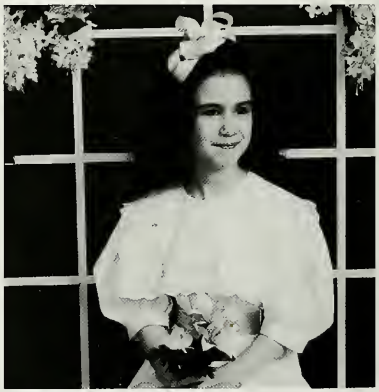

Annie,
Both of us are so proud of you and you have earned the very best that life has to offer!
May God be with you always.

Love, Mom & Dad

Aaron Rosenweig

Congratulations,
Aaron!

We are SO proud
of you.

Much Love,
Mom, Dad and Jeremy

Sarah Popham

Sarah,
We're so proud of you. May the very best of what life has to offer follow you wherever your path might lead.

Love always,
Mom & Dad, Emily & Andrew

Tommy Dove

Tommy,
You've come a long way, despite some obstacles, you didn't give up. You knew why you were at Curry, and what you had to accomplish while there. So with strength, great determination, and courage, you push forward to achieve your dream.
Congratulations! Tommy, you are truly blessed.
We love you, and are so proud of you.
Dad, Mom, Tif, Nesi

Nicole K. Vasconcelos

"Then"

We have always been proud of you, but never as proud as we are now! The future is an empty mind; you fill it!

Love you always,
Mom & Dad

"Now"

C o n g r a t u l a t i o n s !

Jennifer

Congratulations on a job well done!

We are very proud of you.

Love,
Mom, Dad and Jaimie

Rob Skene

CONGRATULATIONS!!

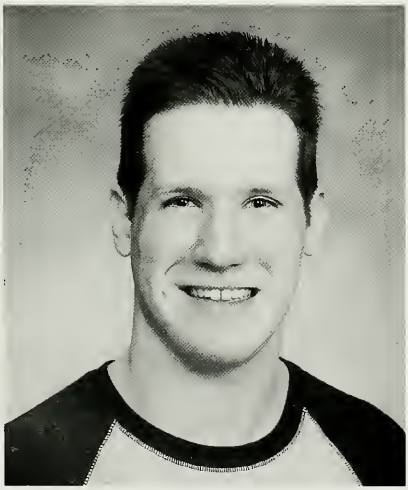

Congratulations on your outstanding achievement, Rob!!
We're very proud of you, college grad!

jostens